

Planning - Oxford City Planning Committee

On **Tuesday 9 December 2025** At **6.00 pm**

www.oxford.gov.uk



Presentations

Contents

Note: Planning Committee presentations contain mostly pictures, maps and plans. These are not in an accessible format.

To see full details of the application including full plans, representations, public comments and supplementary information, please [click here](#) and enter the relevant Planning Reference number in the search box

5.	25/02092/FUL Magdalen College School	3 - 54
6.	25/01788/FUL Summertown House	55 - 70
7.	25/02702/FUL Unit 11 Kings Meadow	71 - 80

The agenda, reports and any additional supplements can be found together with this supplement on the committee meeting webpage.

*View or subscribe to updates for agendas, reports and minutes at mycouncil.oxford.gov.uk.
All public papers are available from the calendar link to this meeting once published*

Oxford City Council, Town Hall, St Aldate's Oxford OX1 1BX

This page is intentionally left blank

Oxford City Planning Committee Presentation

www.oxford.gov.uk



3

Reference Number: 25/02092/FUL

Site Address: Magdalen College School



Site Location

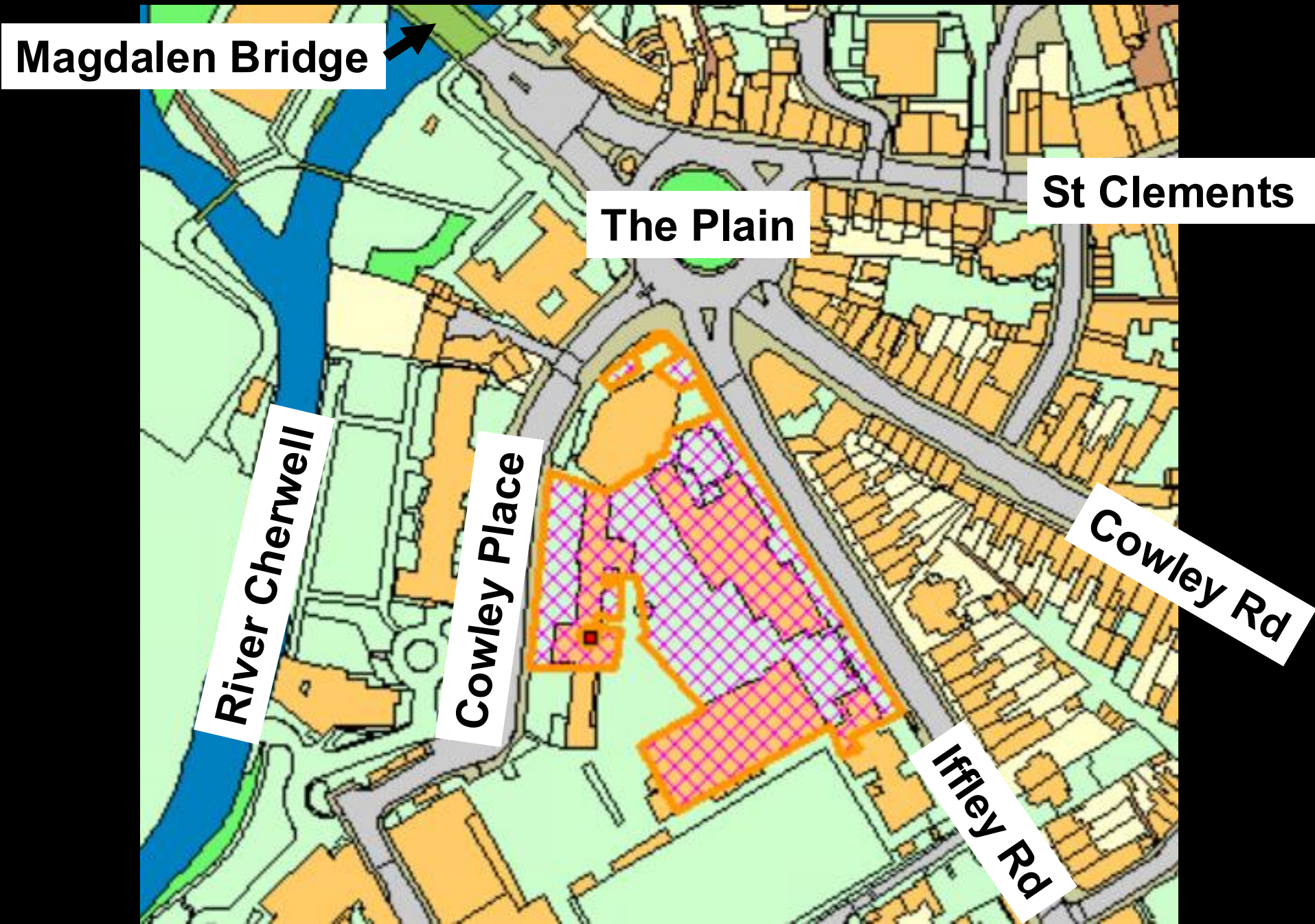

Proposed Site Plan

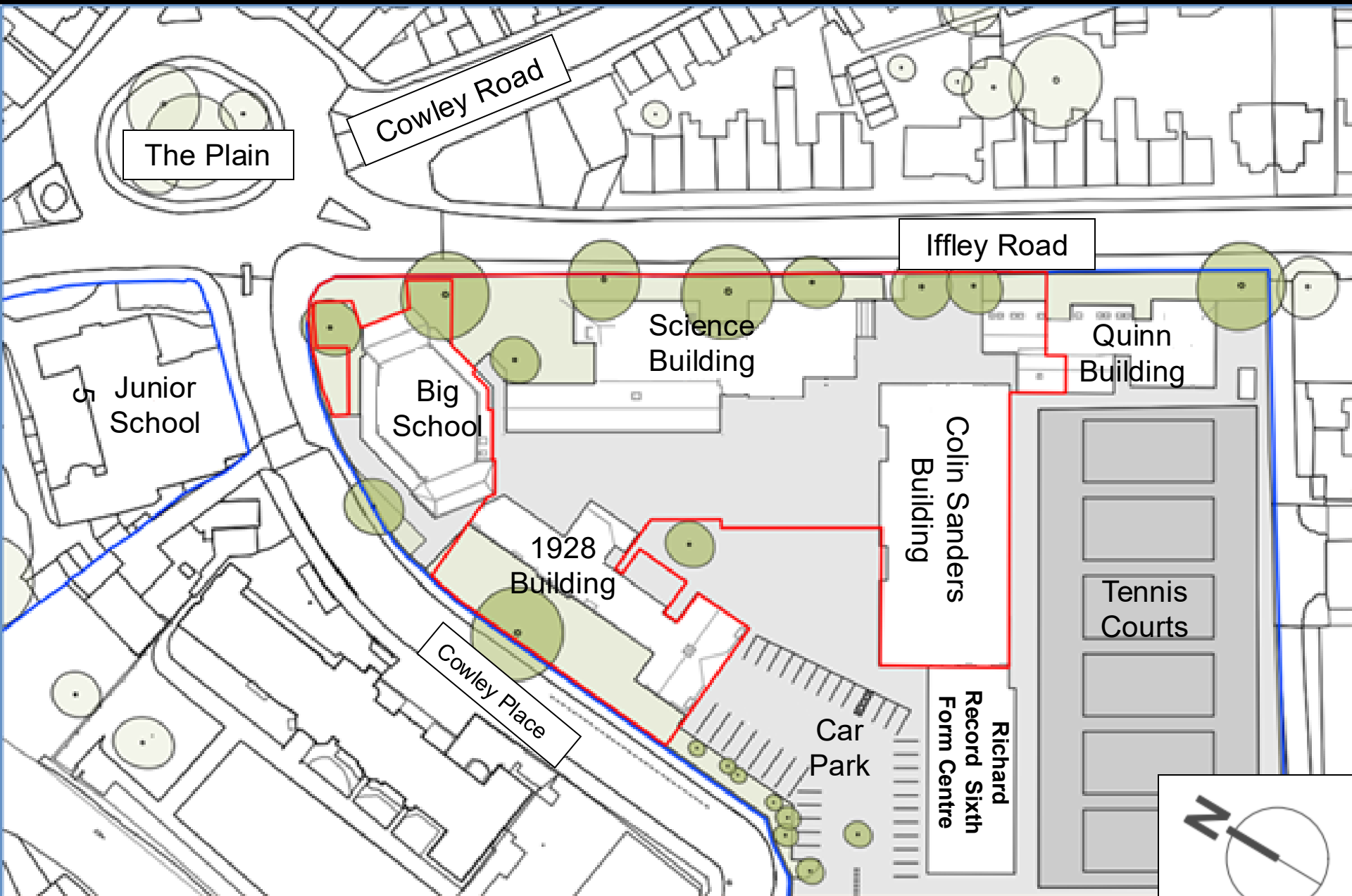

Existing Rear (South West) Elevation of Science Building



Existing South Elevation of 1928 Building



Gap Between Science Bld and 'Big School'



Gap between 1928 Building and Big School

6



Existing North-West Elevation of Quinn Bld

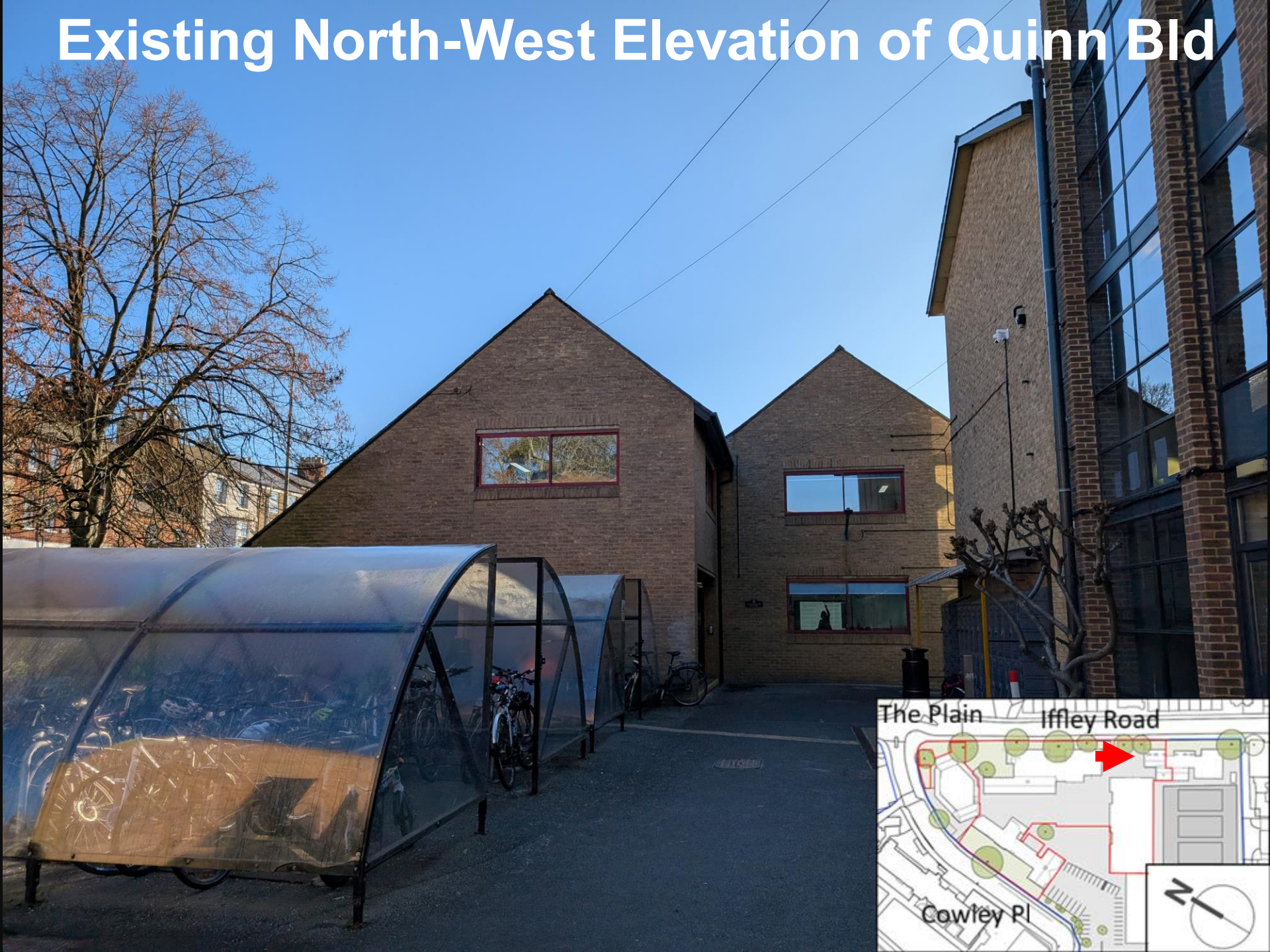

Gap between Science and Colin Sanders Bld

11



South-East Elevation of Colin Sanders/Quinn

12



Looking South-East along Iffley Road (Big School in foreground)

13



Front (North-East) of Existing Science Building



Existing Entrance at Iffley Road (Science Bld)

15



Existing View - North-West along Iffley Road

16



Existing View – Looking North at Iffley Road – (Quinn Bld with Colin Sanders Bld behind)

17



Existing View – Looking North-West at Iffley Road – (entrance in the centre of the photo)

18



Proposed Site Plan

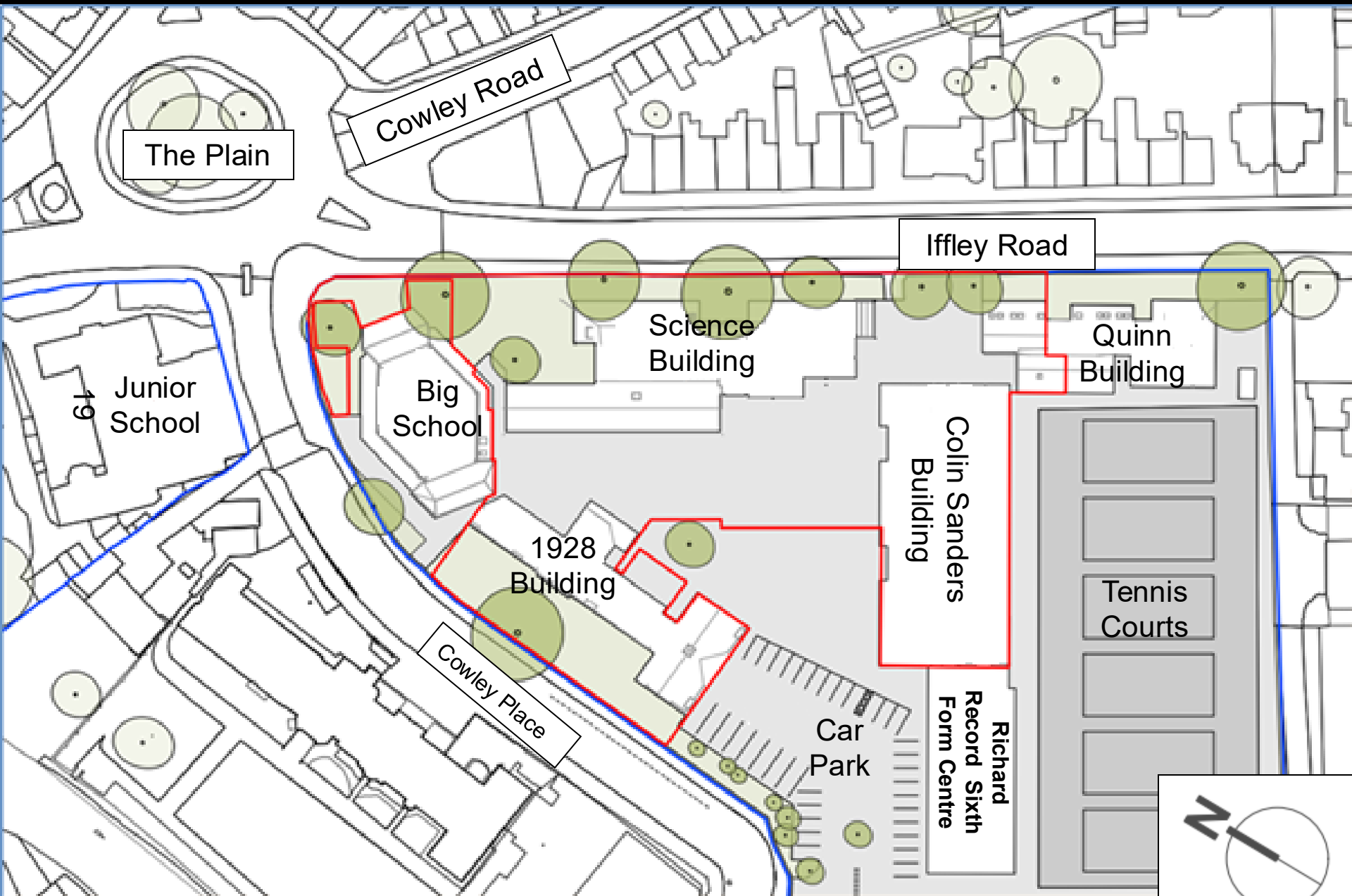

Existing Elevations – Quinn Building

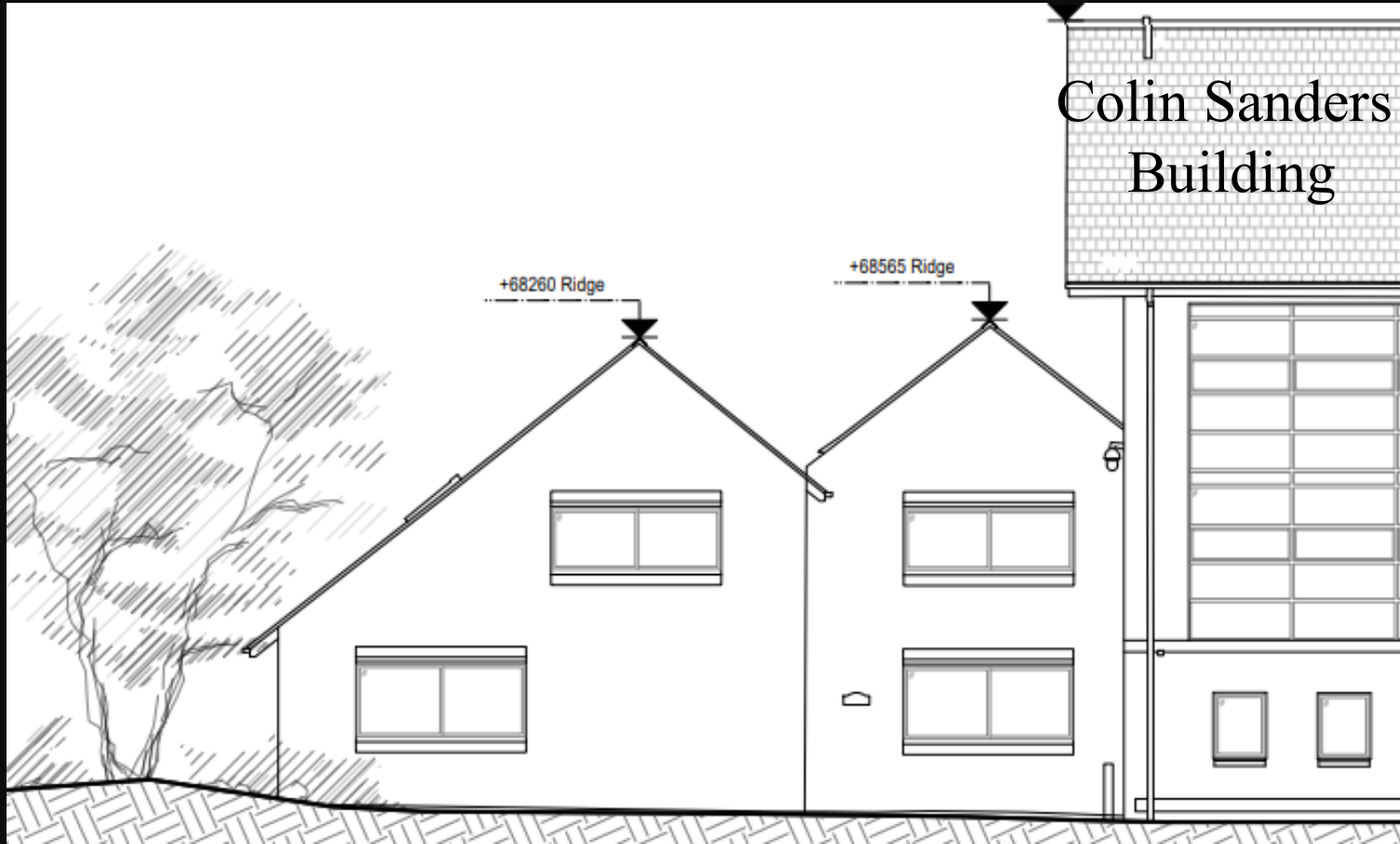

Quinn Building



Proposed Demolition – Quinn Building

21

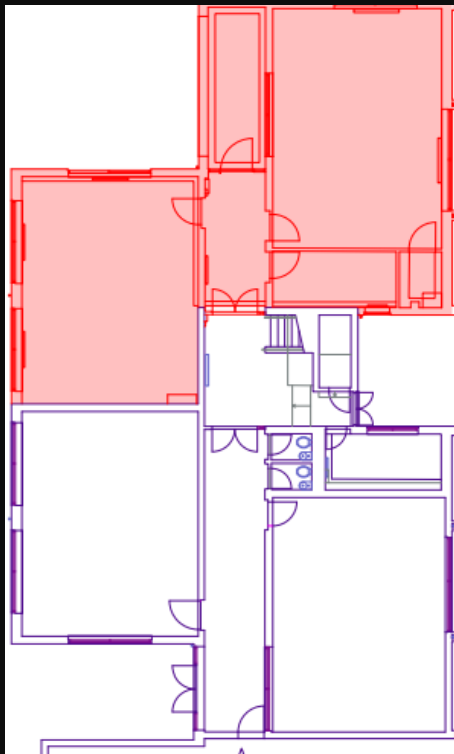

Ground Floor



First Floor

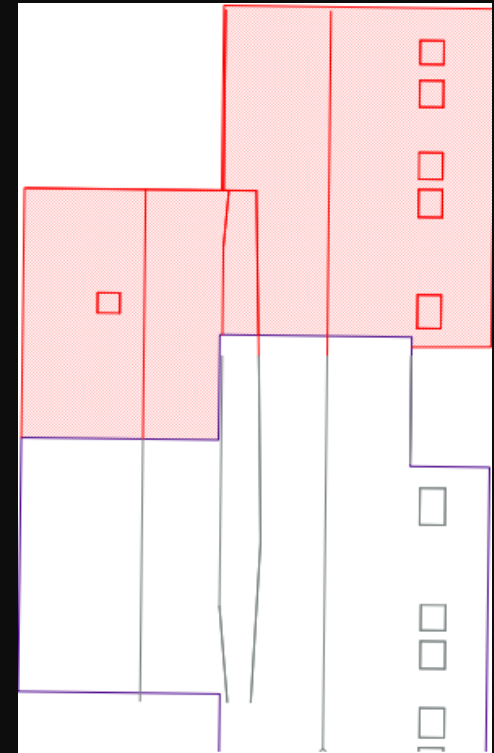

Roof

Proposed Alterations – Quinn Building

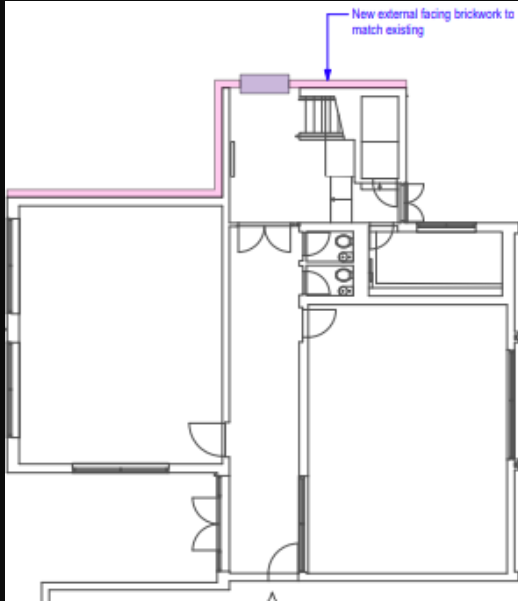

Ground Floor

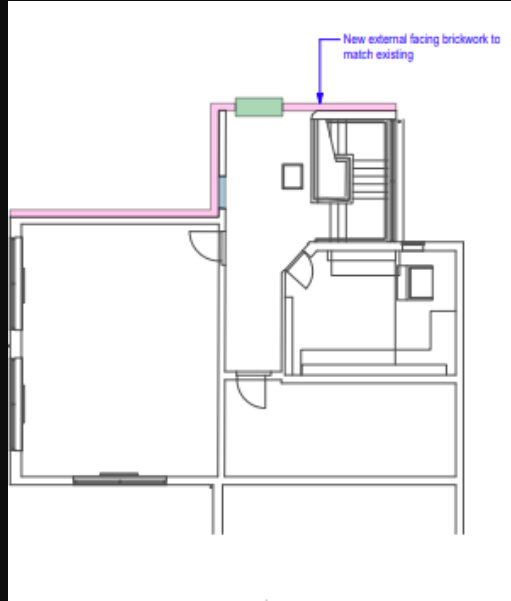

First Floor

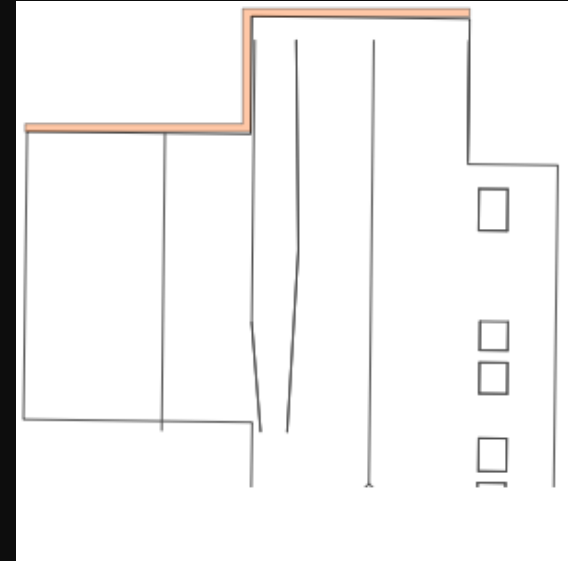

Roof

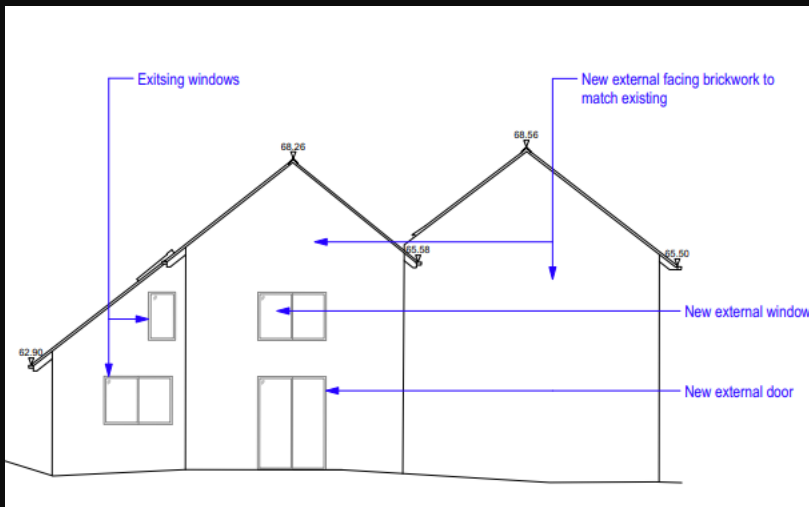

Proposed North-West Elevation

Existing Elevations – Colin Sanders



Quinn

Colin Sanders Building

Science



Proposed Alterations – Colin Sanders

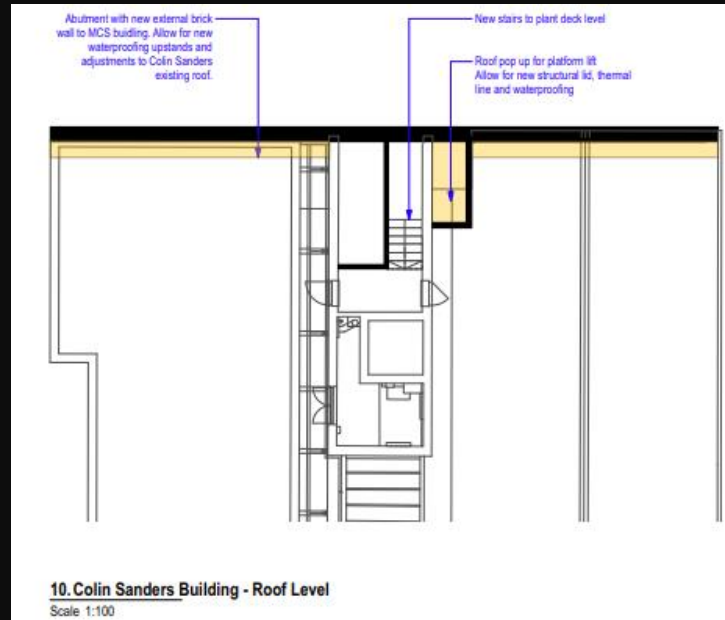
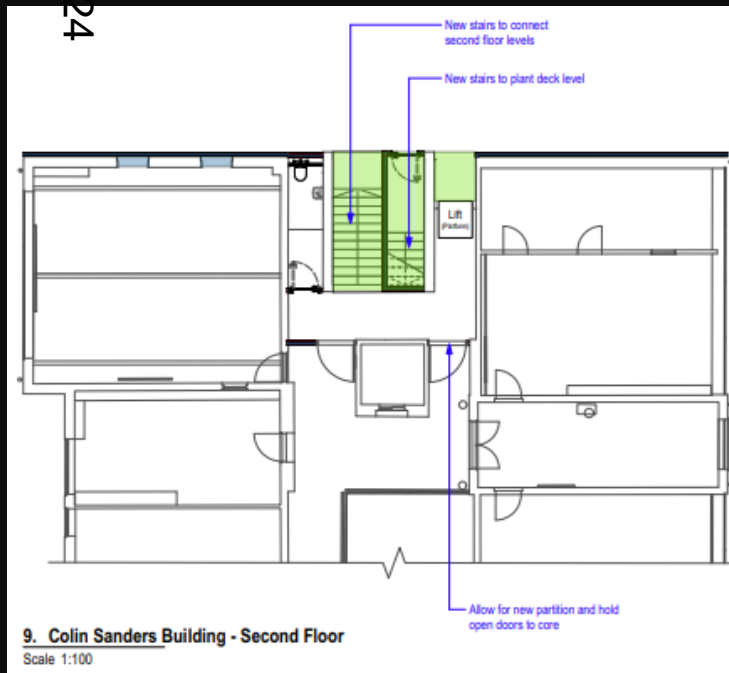
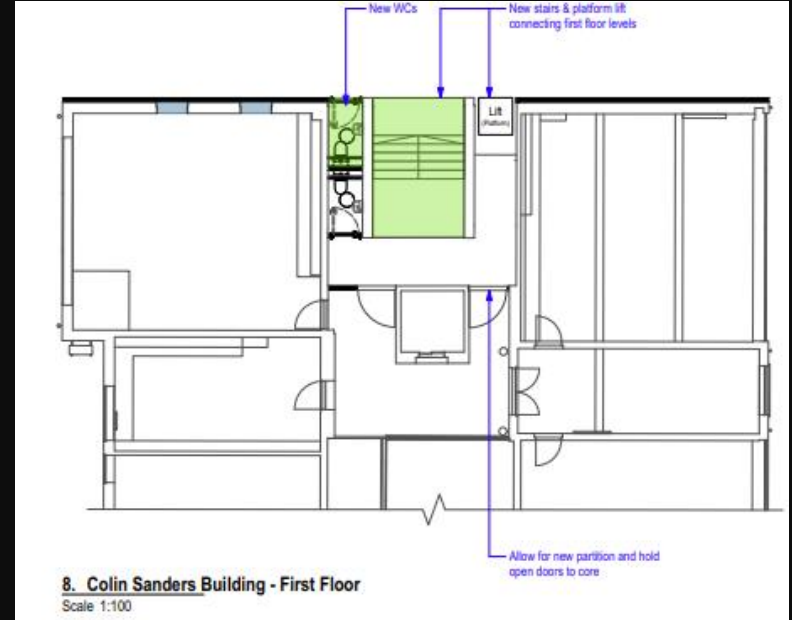
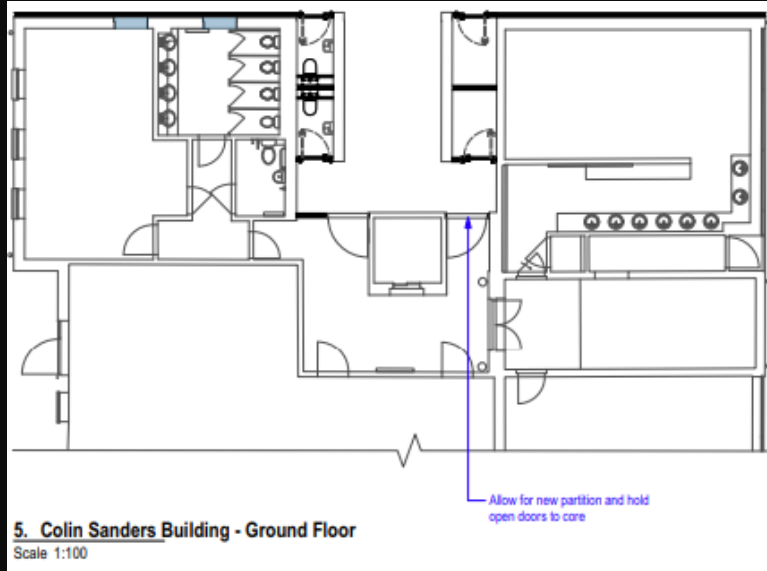

Existing Elevations – 1928 Building

School Playground Elevation (East)

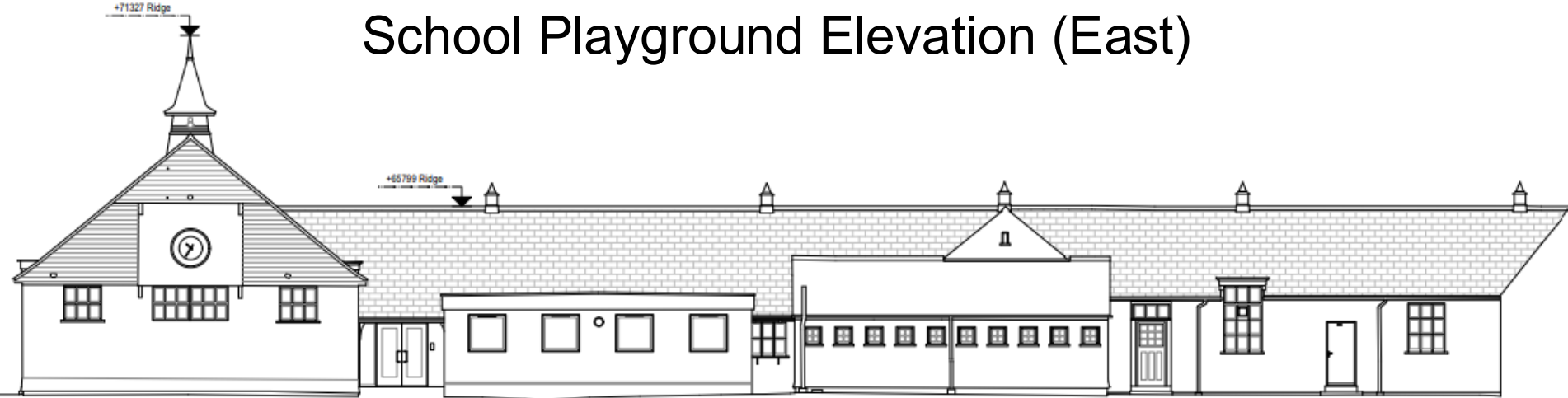

Cowley Place Elevation (West)



Existing Elevations – 1928 Building

Elevation Facing Big School (North East)



Elevation Facing Car Park (South)

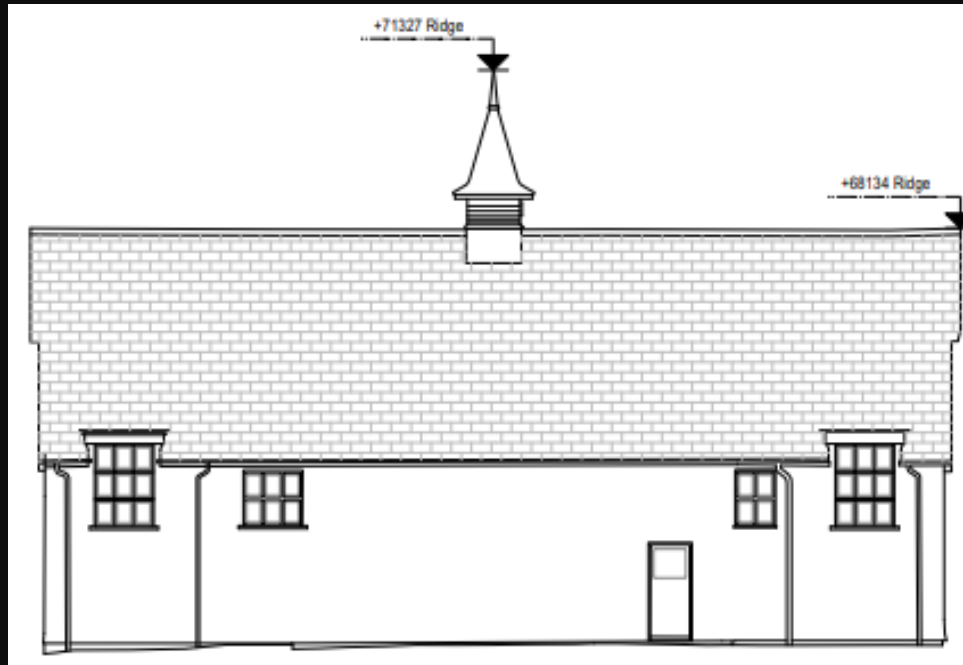

Proposed Demolition – 1928 Building

27



Ground Floor

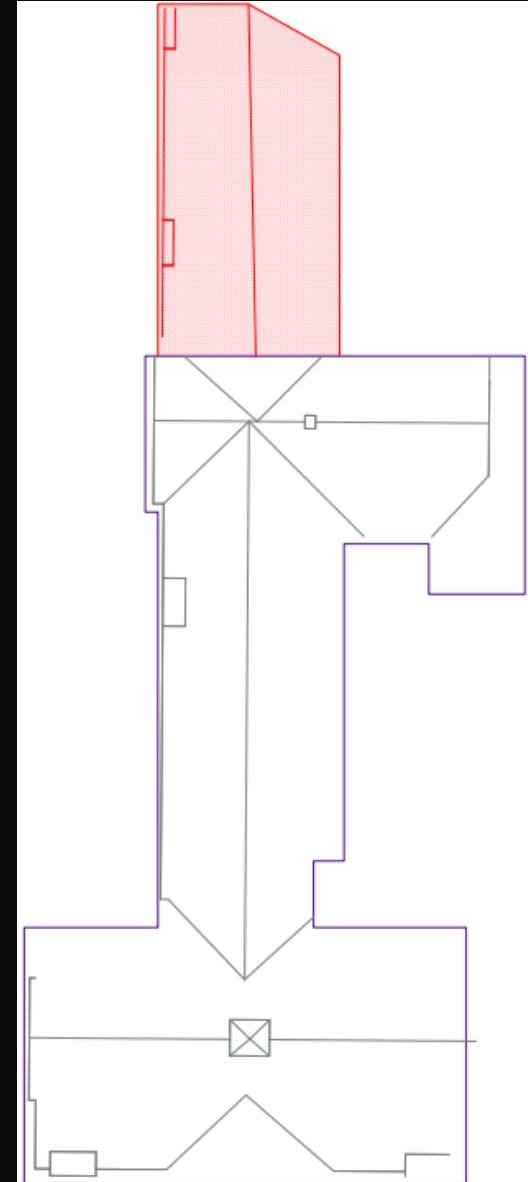

First Floor

Proposed Alterations – 1928 Building

Render to Match

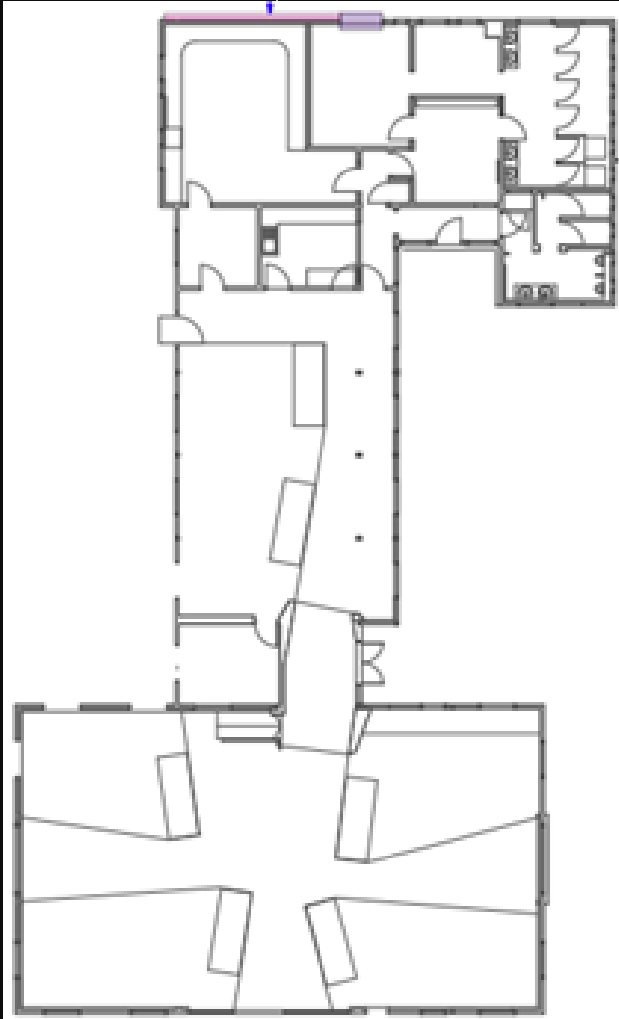

Ground Floor

Roof to Match

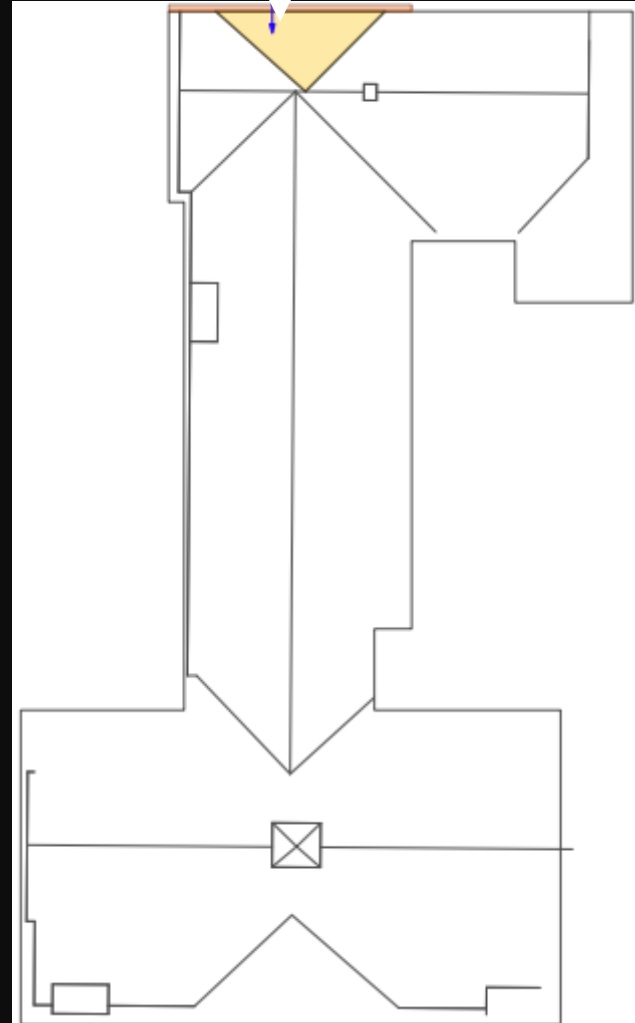

First Floor

Proposed Elevations – 1928 Building

School Playground Elevation (East)

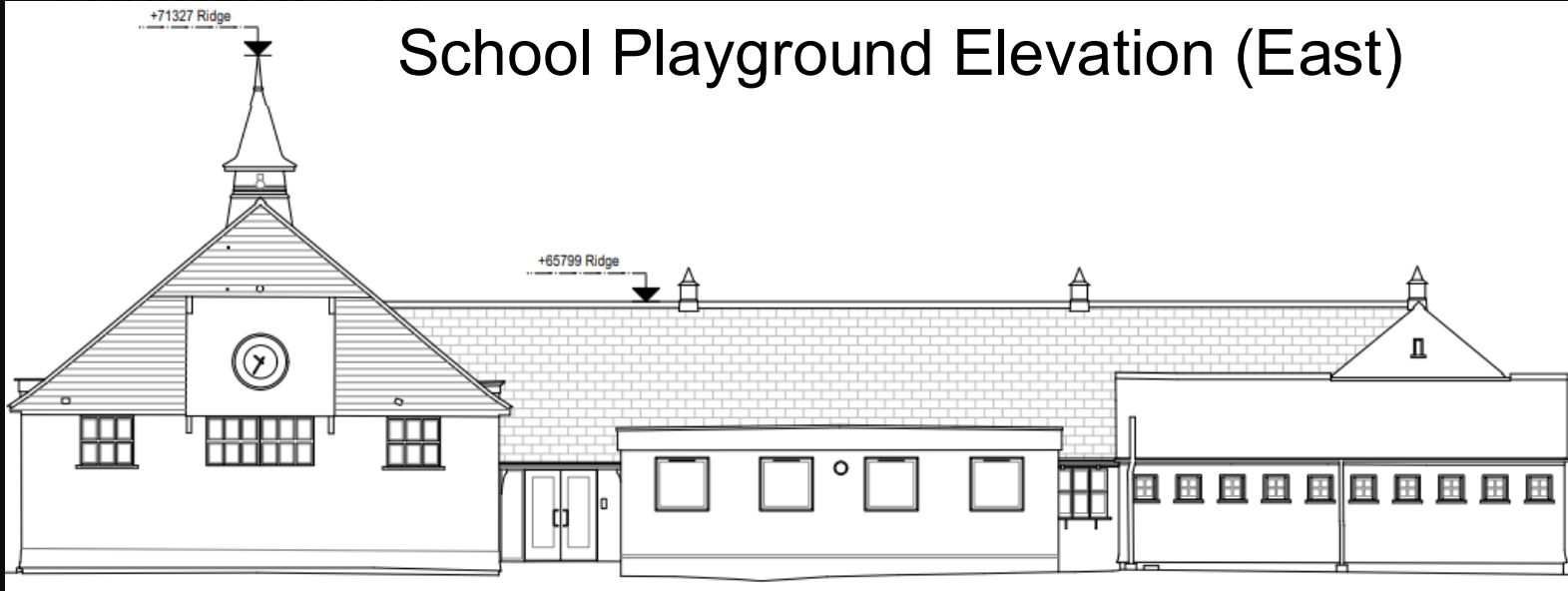

Cowley Place Elevation (West)



Proposed Elevations – 1928 Building

New Render to match

Elevation Facing Big School (North)



Elevation Facing Car Park (South)

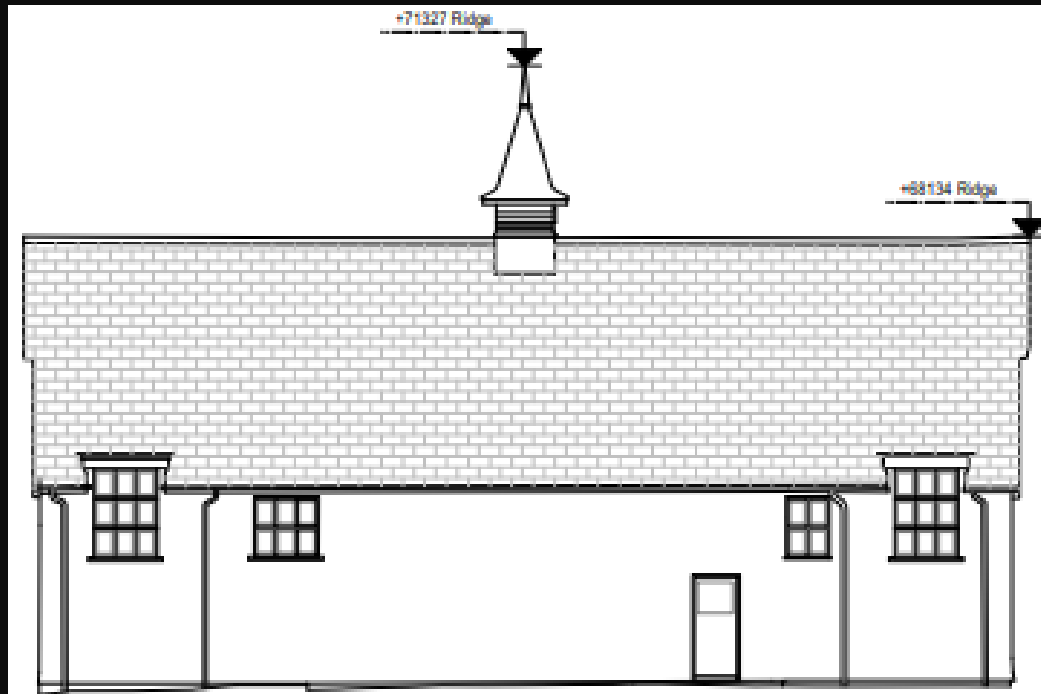

Existing Elevations Science Building

Iffley Road Elevation (North-East)

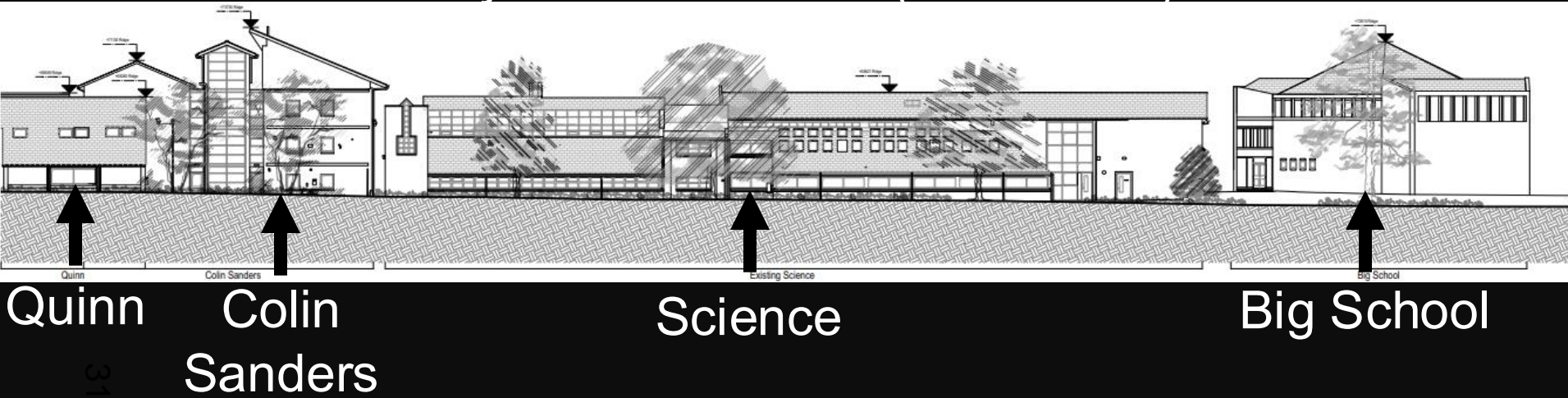

School Playground Elevation (South-West)

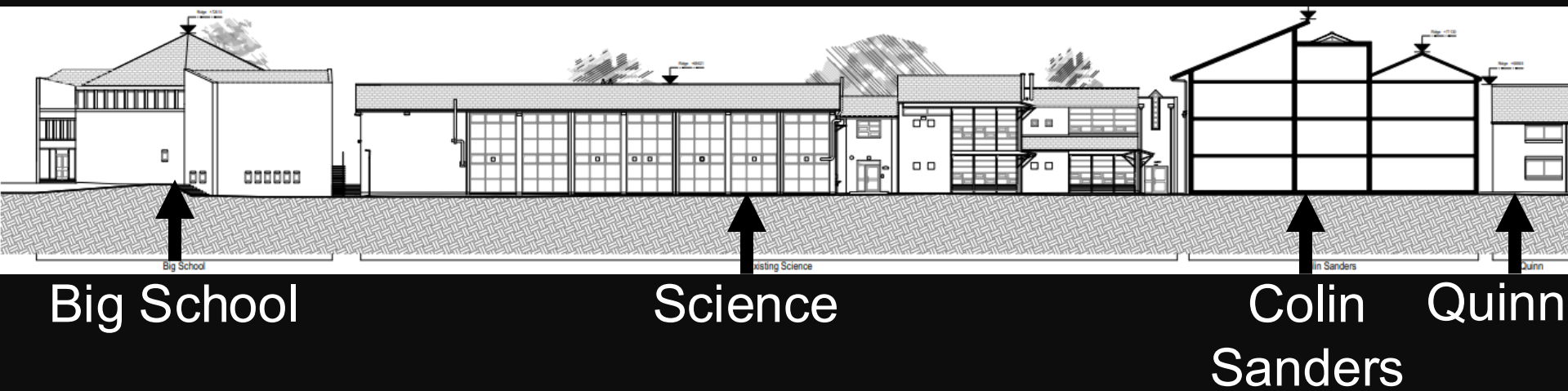

Proposed Floor Plans – Ground Floor

New Render to match



Proposed Floor Plans – First & Second Floor

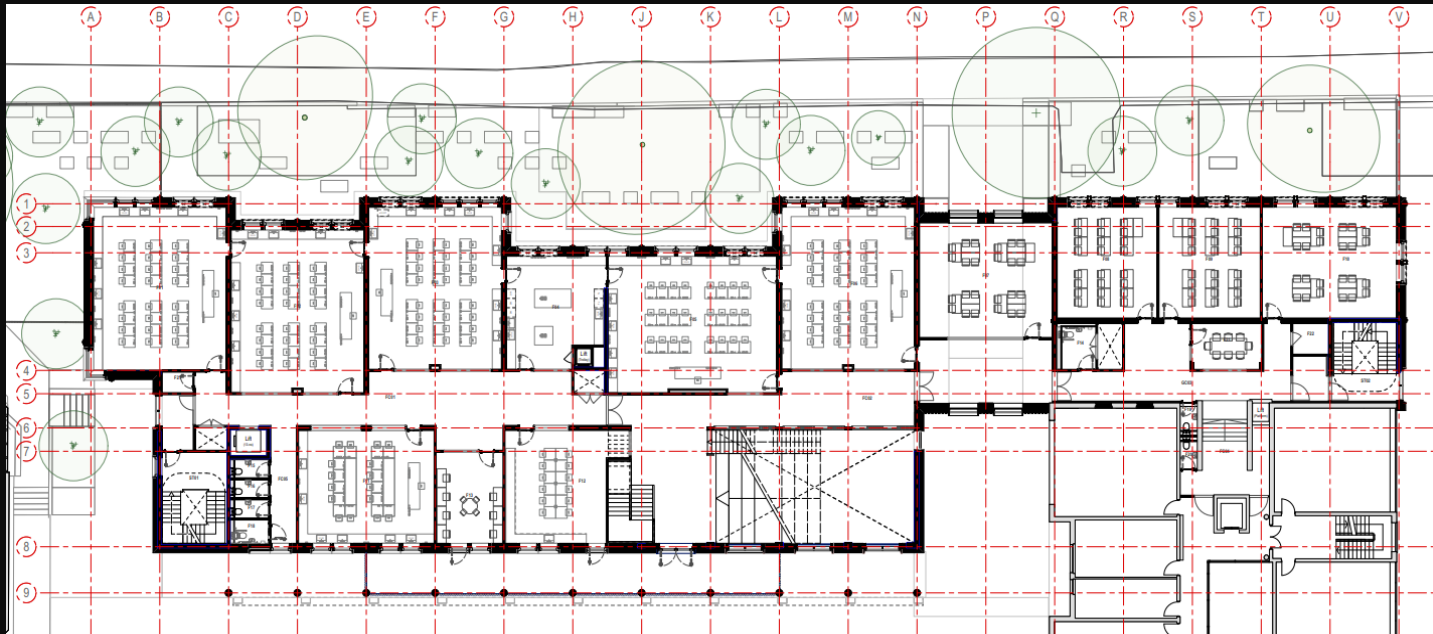

First

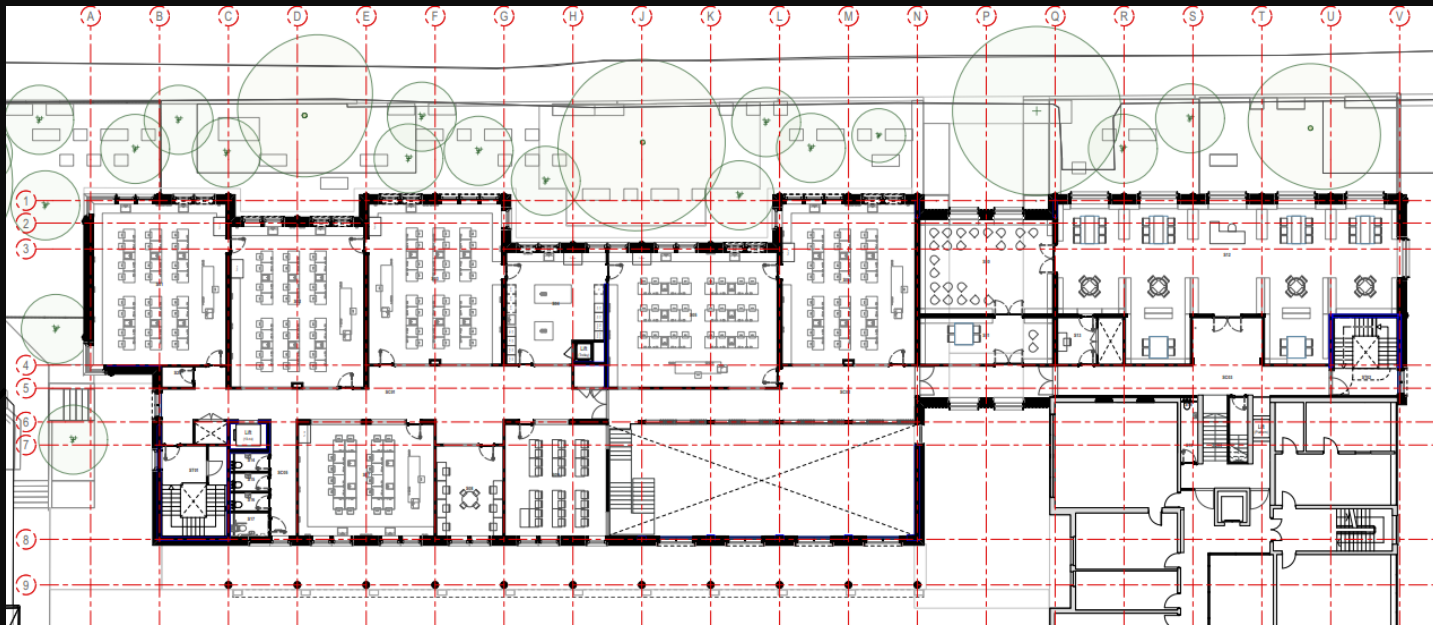

Second

Proposed Floor Plans – Third and Roof

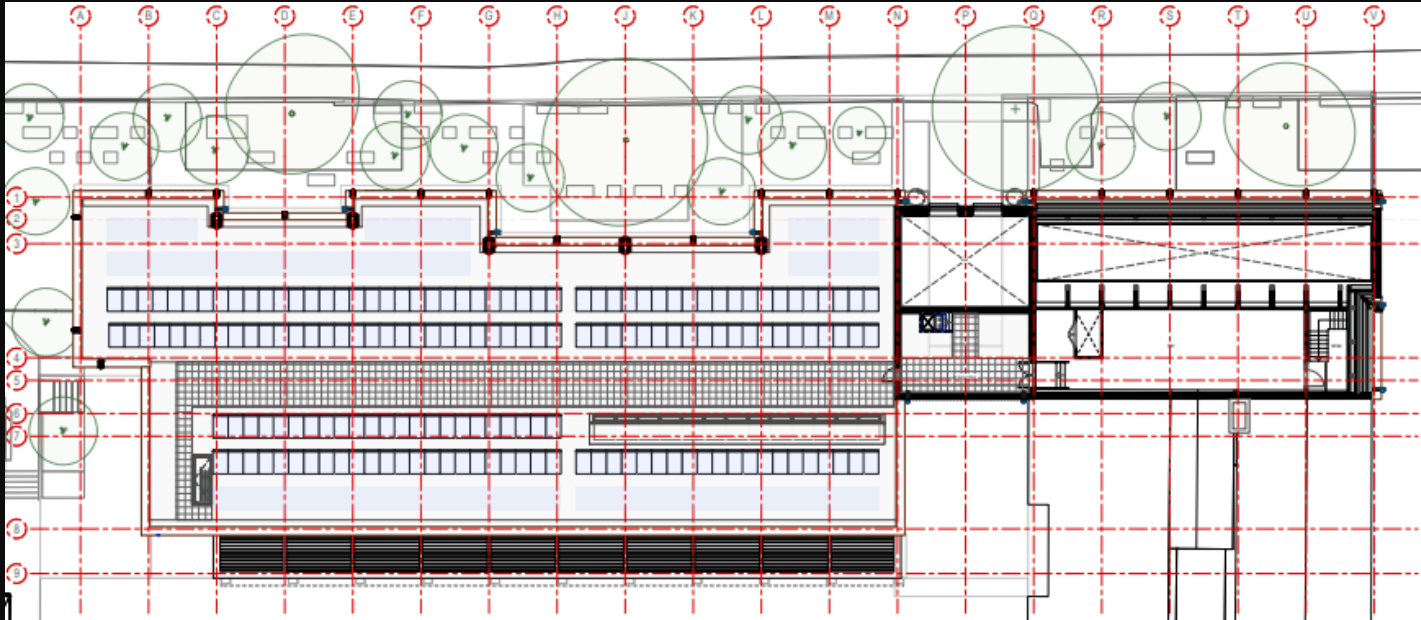

Third

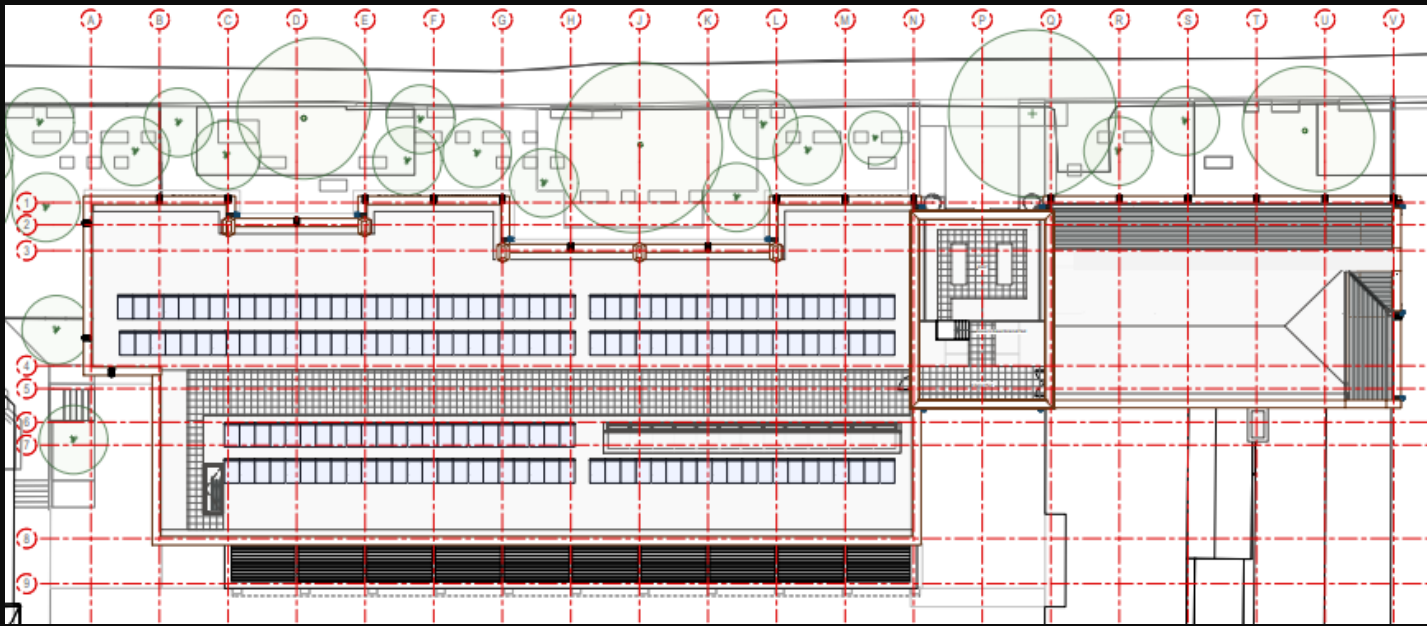

Roof

Proposed Section A-A (Library)



(Altered)
Colin
Sanders
Building

New
Library

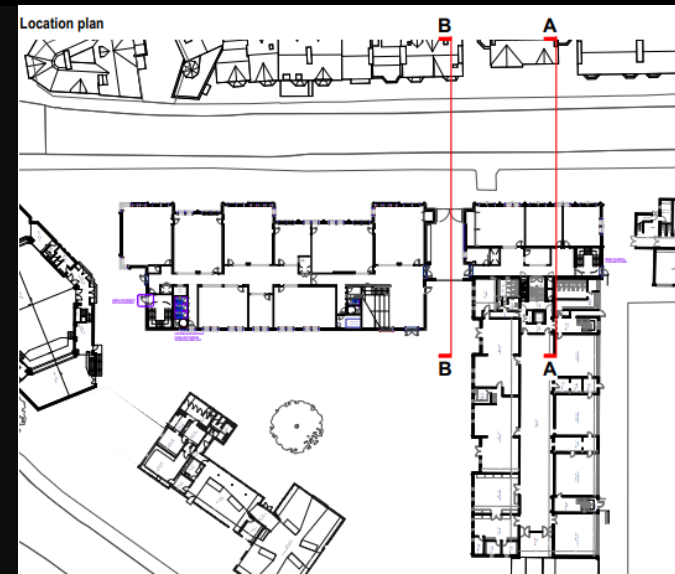

Cowley PI

Proposed Section B-B (Entrance Block)

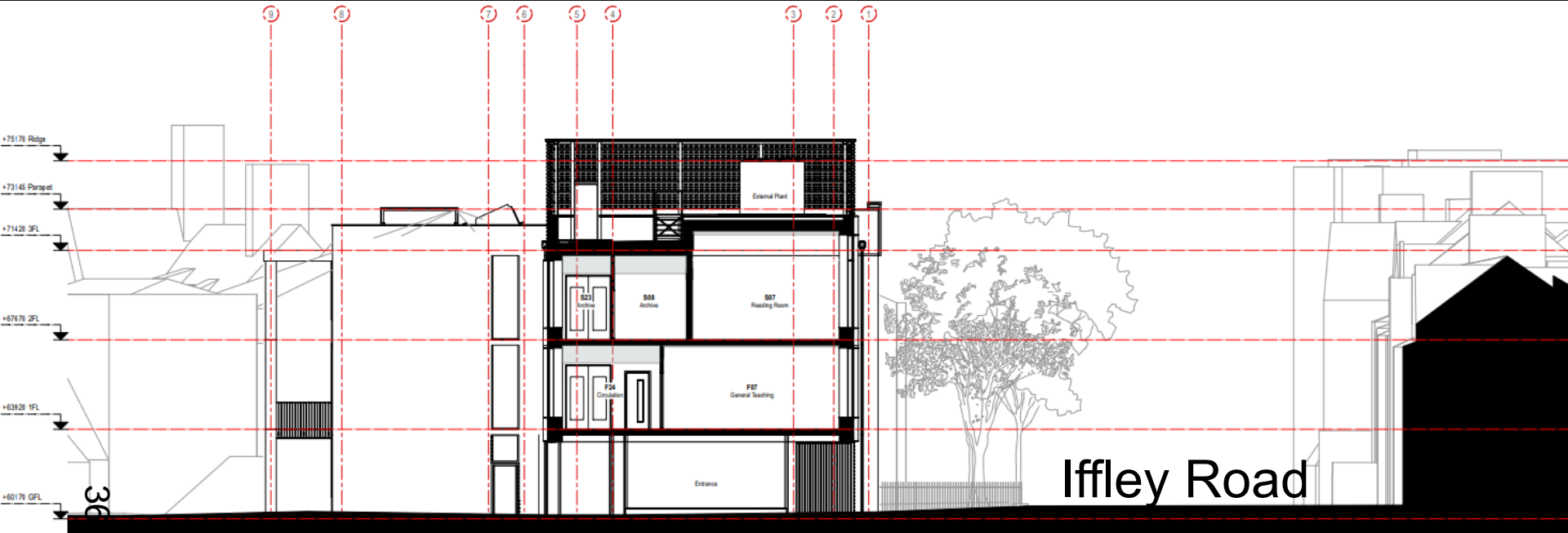

Science

New
Entrance
'Block'



Cowley PI

Proposed Section C-C (Science)

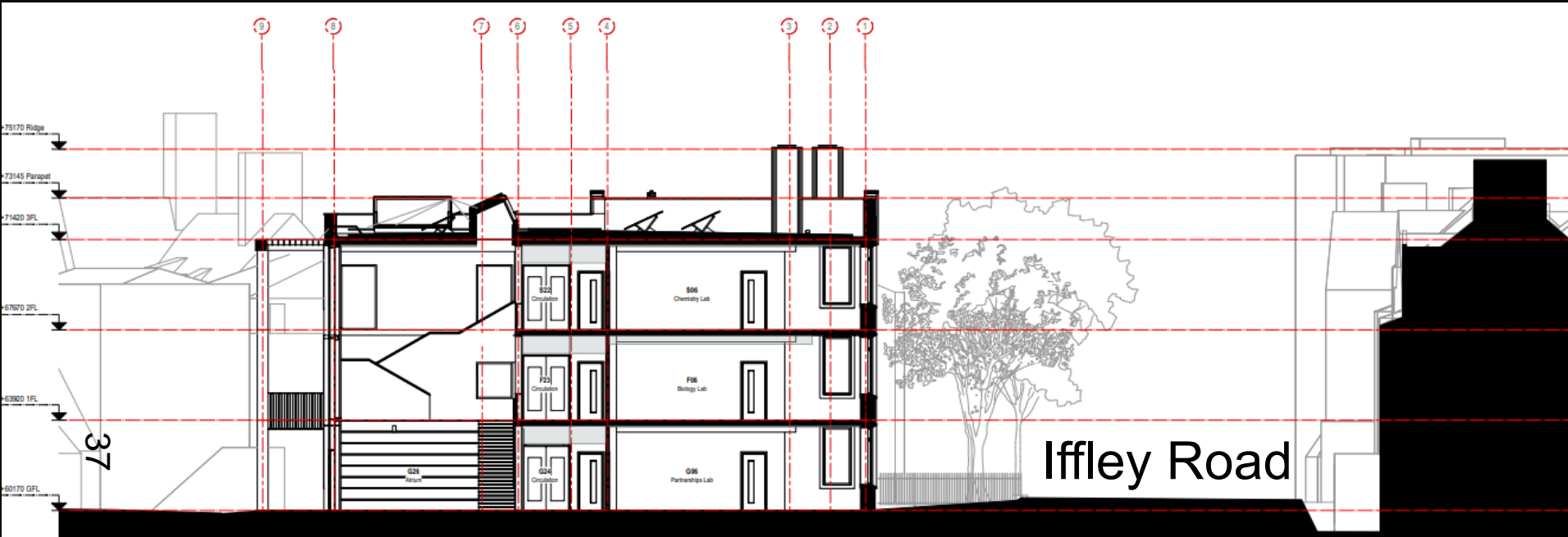

Science Building

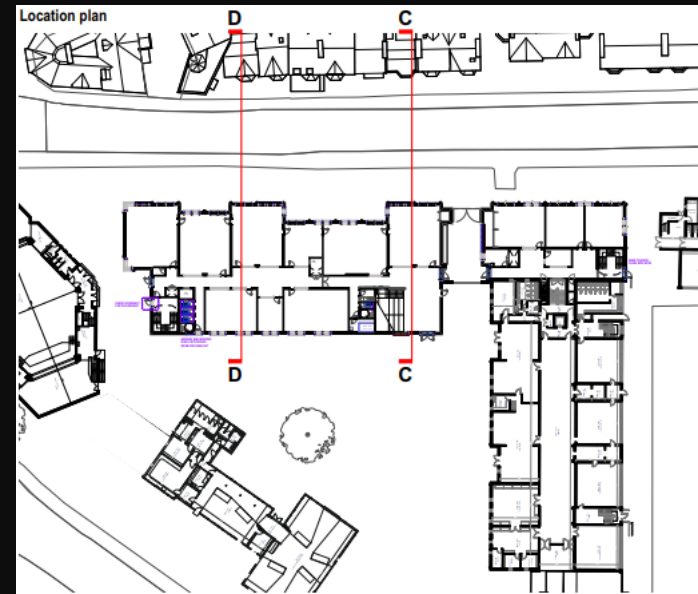

Cowley PI

Proposed Section D-D (Science)

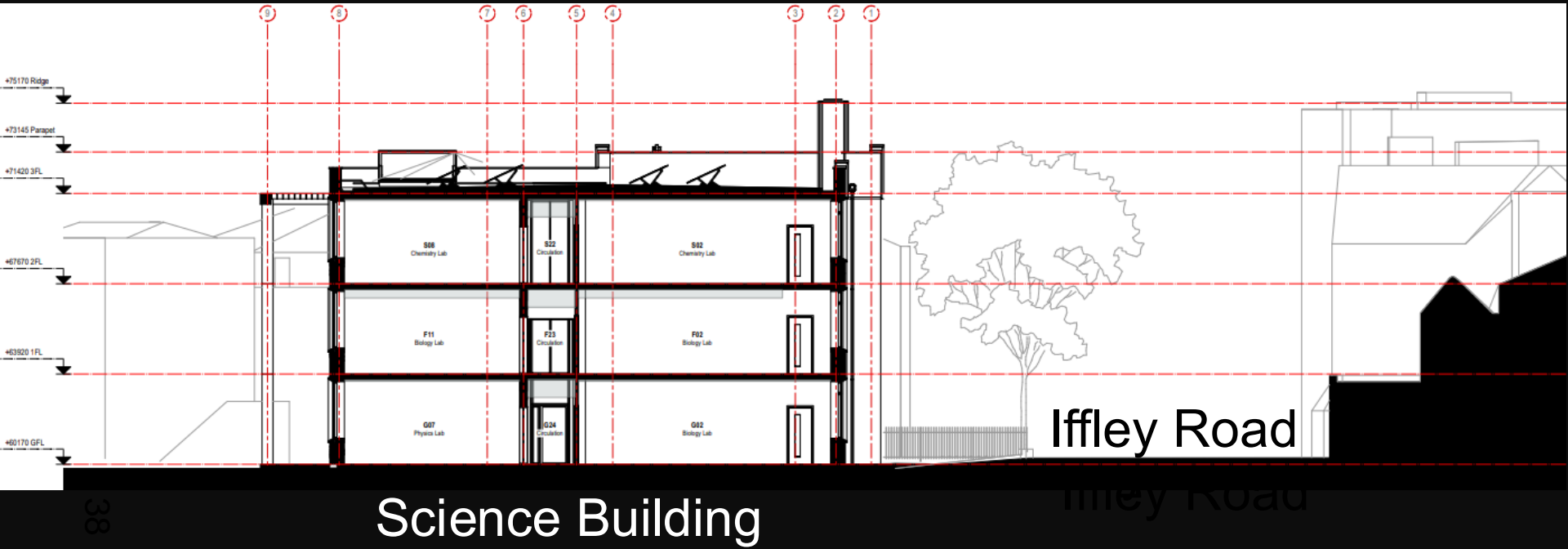

Section F-F (Science, Library & Partnership Building)

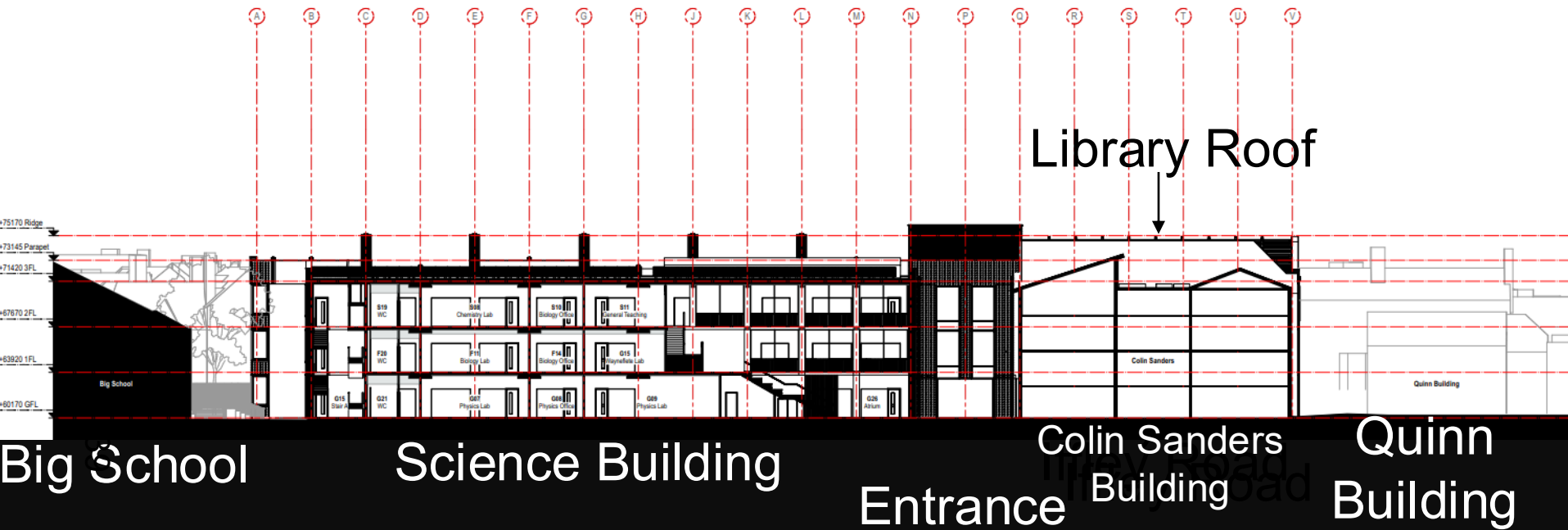

Proposed Front and Rear Elevations

Iffley Road Elevation (North-East)

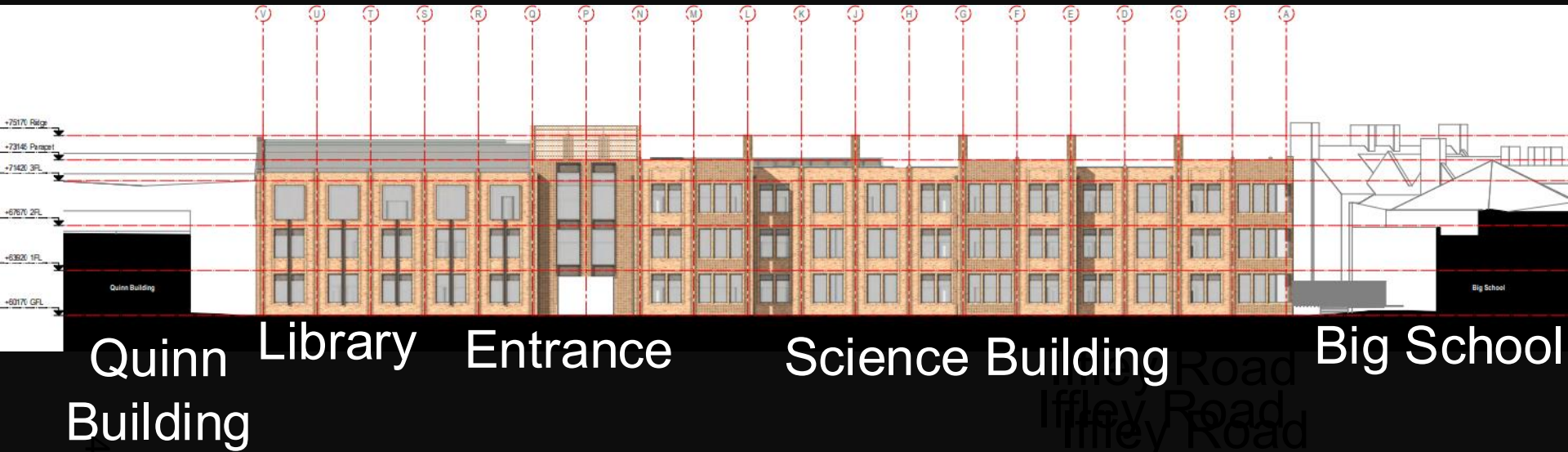

School Playground Elevation (South-West)



Proposed Side Elevations

North-West Elevation



South-East Elevation



Proposed Landscaping Masterplan

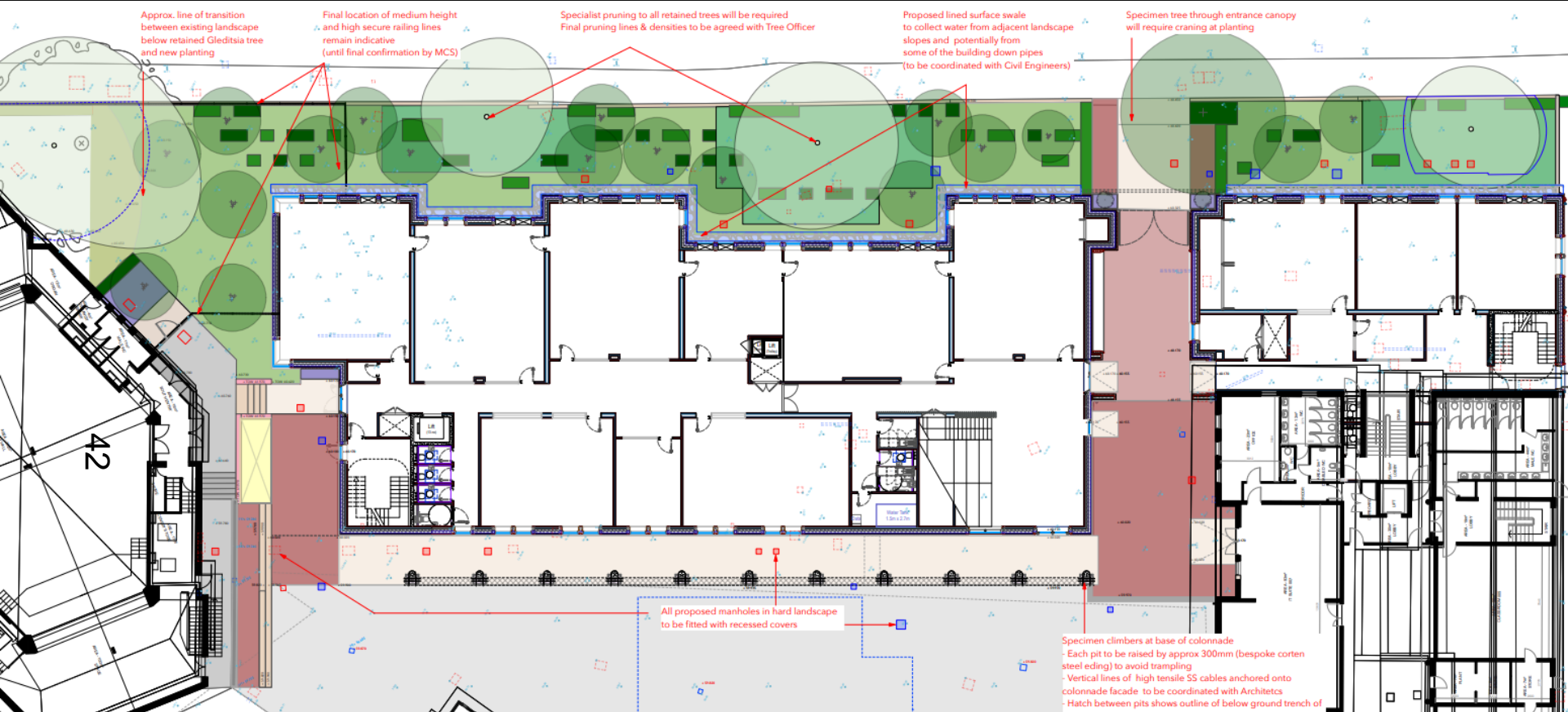

Big School

Science Building

Entrance

Colin Sanders Building

Iffley Rd

Landscaping Proposals – Green Roof and Glasshouse

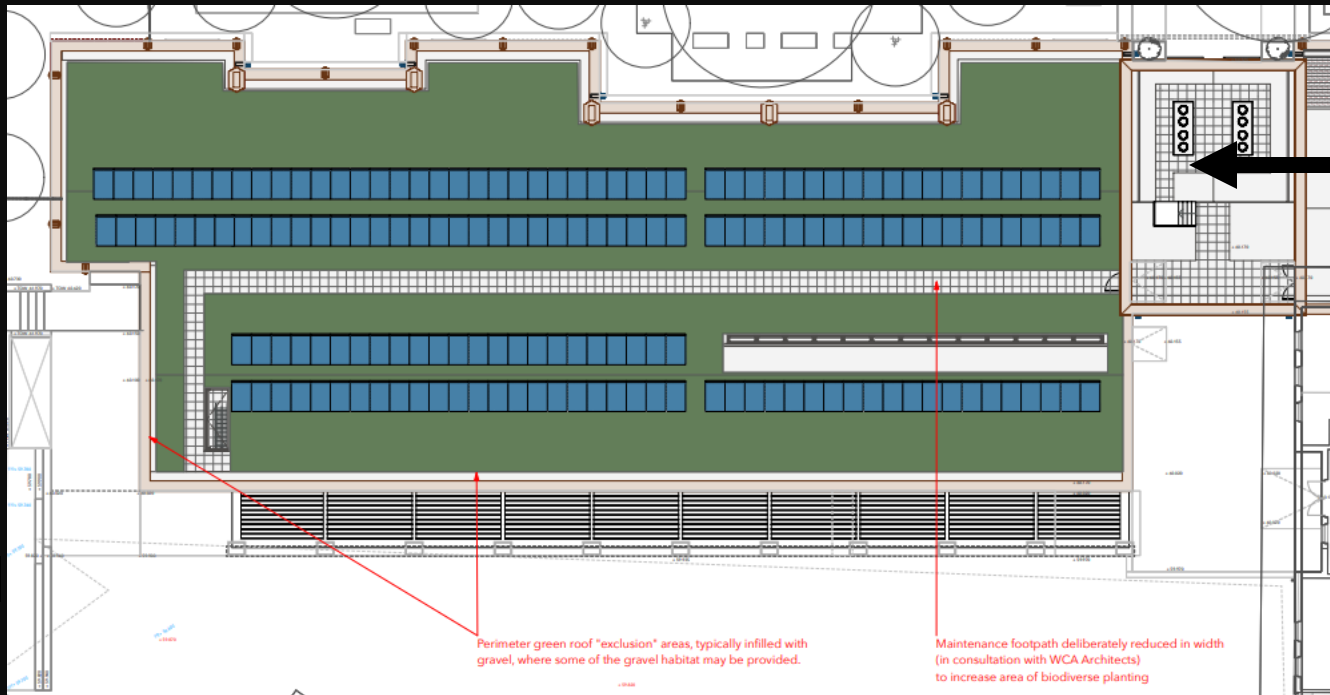

Green roof and solar panels on science building

Landscaping and
Glasshouse
between Big
School and
Science Building



Proposed Cycle Stores (New and Relocated)

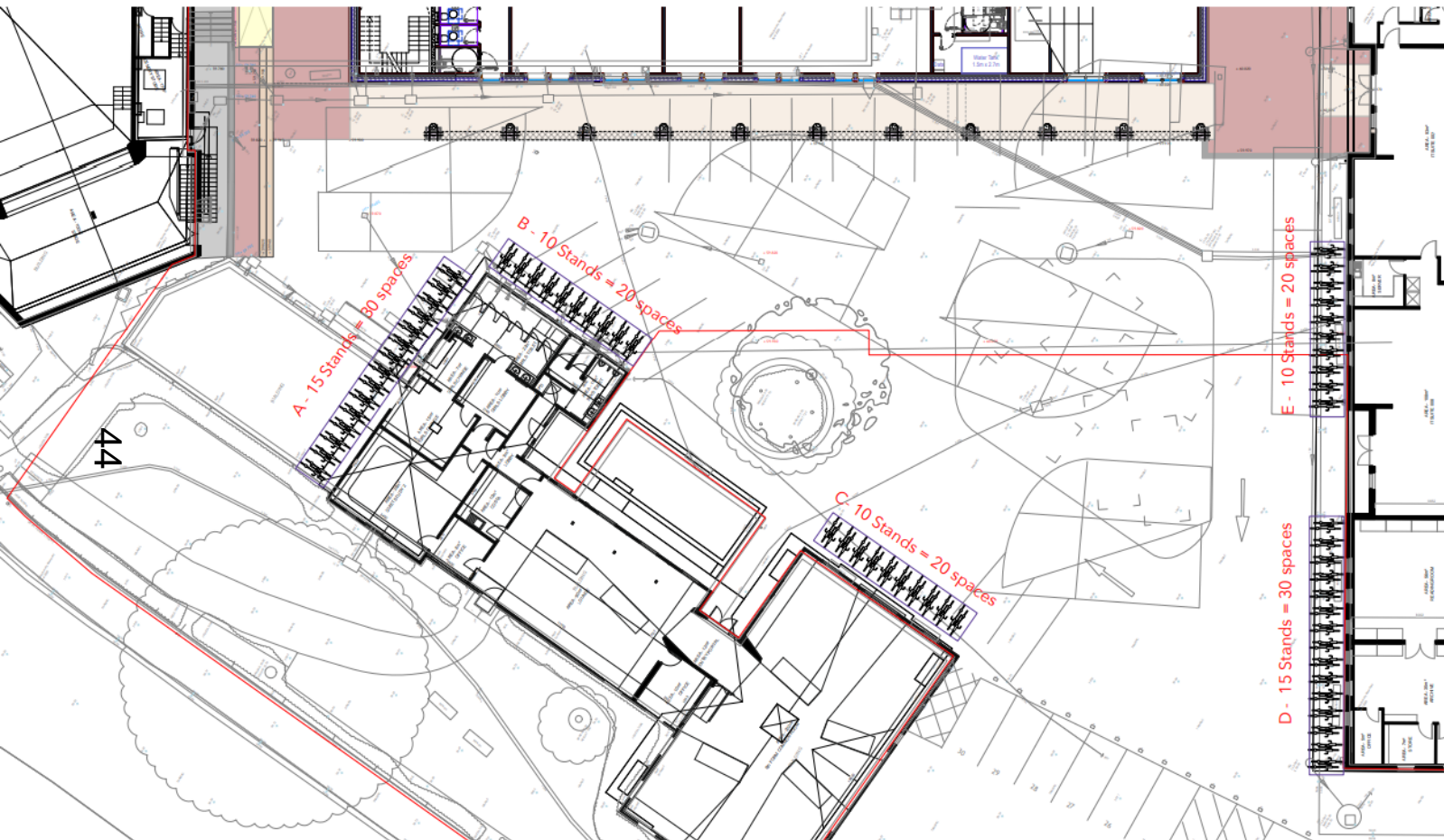

Two clusters of Covered Cycle Stands, Groups 6 & 7 (not visible on this drawing but see table below), are currently located near the eastern end of the Colin Sanders building, in areas which falls within the footprint of the new SLP Building.

A total of 120 No Cycle spaces (or 60 No covered stands) will need to be relocated within the school ground.

The following drawing shows the proposed re-location of those cycle stands.

MCS - SLP Building - Bike stands re-location

Ref	Existing spaces to be removed	
	Existing Stands 6	50
	Existing Stands 7	70
	Total to replace	120
Proposed re-locations		
A	1928 Bldg	30
B	1928 Bldg	20
C	1928 Bldg	20
D	Colin Sanders	30
E	Colin Sanders	20
	Total re-located spaces	120

Iffley Rd

Visuals of Proposals – Science Building (trees removed for clarity)



45

Cowley PI

Iffley Rd

Propoed Iffley Road Entrance (trees removed for clarity)



Iffley Rd

Proposed View - Iffley Road (looking towards the Plain)



Proposed View - Iffley Road towards the Plain (looking north west)



Iffley Rd

View from the Plain - Existing



View from the Plain - Proposed



50

Iffley Rd

View from St Mary's Tower - Existing



View from St Mary's Tower - Proposed



52

View from South Park - Existing

53



View from South Park - Proposed

54



Oxford City Planning Committee Presentation

www.oxford.gov.uk



55

Reference Number: 25/01788/FUL

**Site Address: Summertown House, 369
Banbury Road**



Site Location Plan

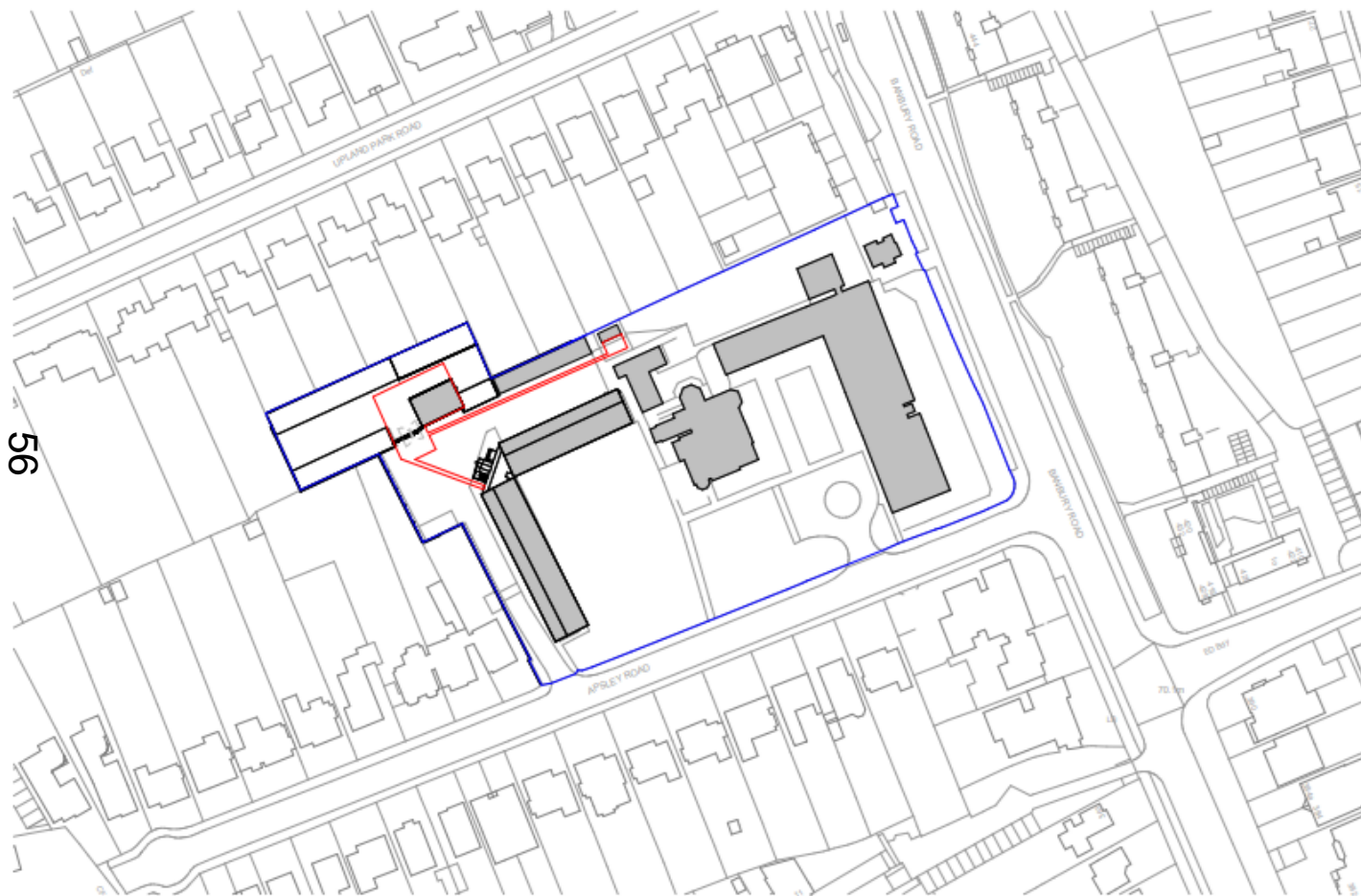

www.oxford.gov.uk



View north within Summertown House site, off Apsley Road

www.oxford.gov.uk



View north-east within Summertown House site



www.oxford.gov.uk



View south-east within Summertown House site



www.oxford.gov.uk



View west within Summertown House site

www.oxford.gov.uk



69



View north-west within Summertown House site



www.oxford.gov.uk



View north-west within Summertown House site



62

www.oxford.gov.uk



View south-west within Summertown House site



Proposed Site Plan

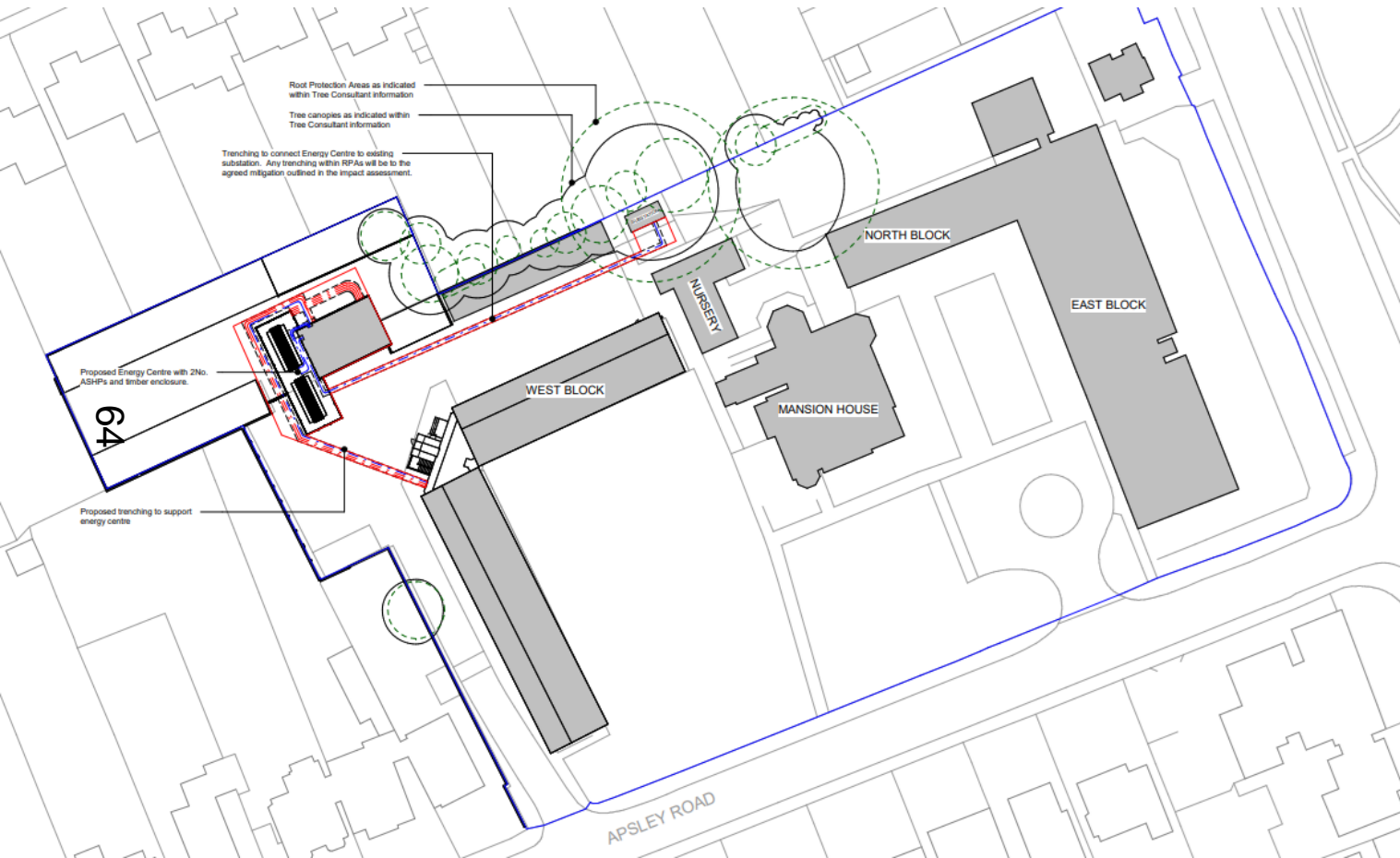

www.oxford.gov.uk



Existing Site Elevations

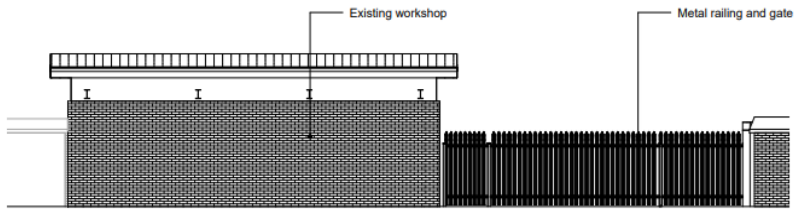

1 Energy Compound Existing North Elevation
1 : 100

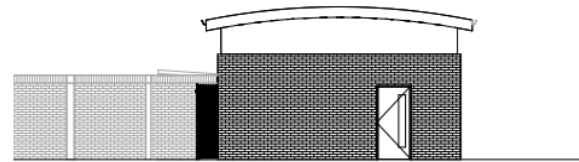

2 Energy Compound Existing East Elevation
1 : 100

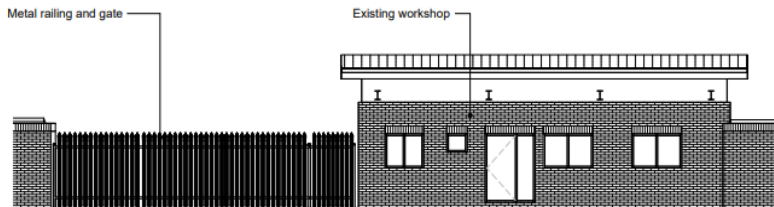

3 Energy Compound Existing South Elevation
1 : 100

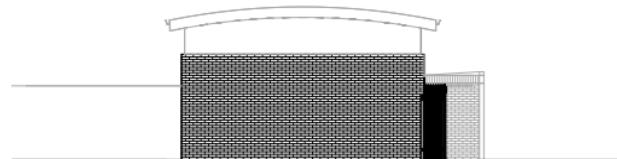

4 Energy Compound Existing West Elevation
1 : 100



Proposed Site Elevations

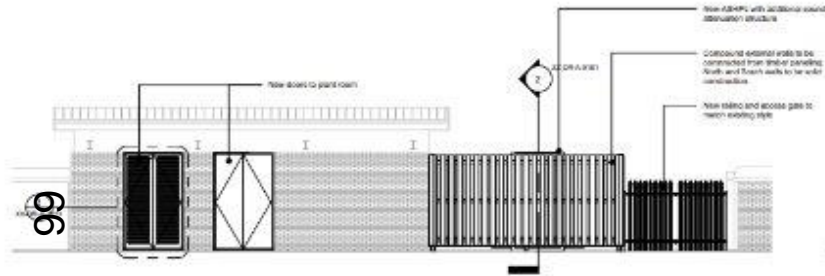

1 Energy Compound Proposed North Elevation
1 : 100

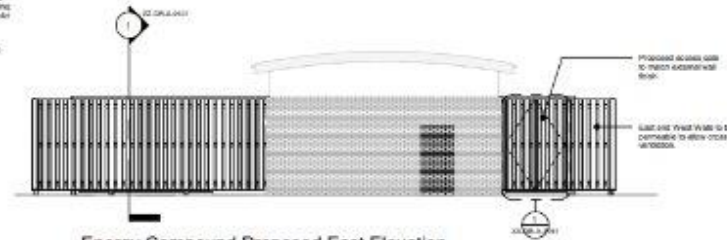

2 Energy Compound Proposed East Elevation
1 : 100

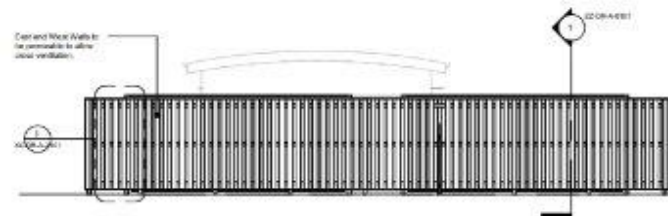
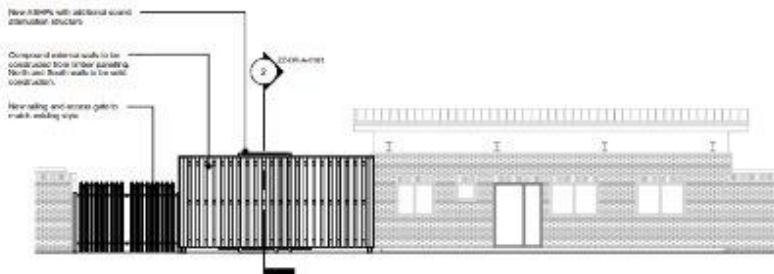

Existing Floor Plans

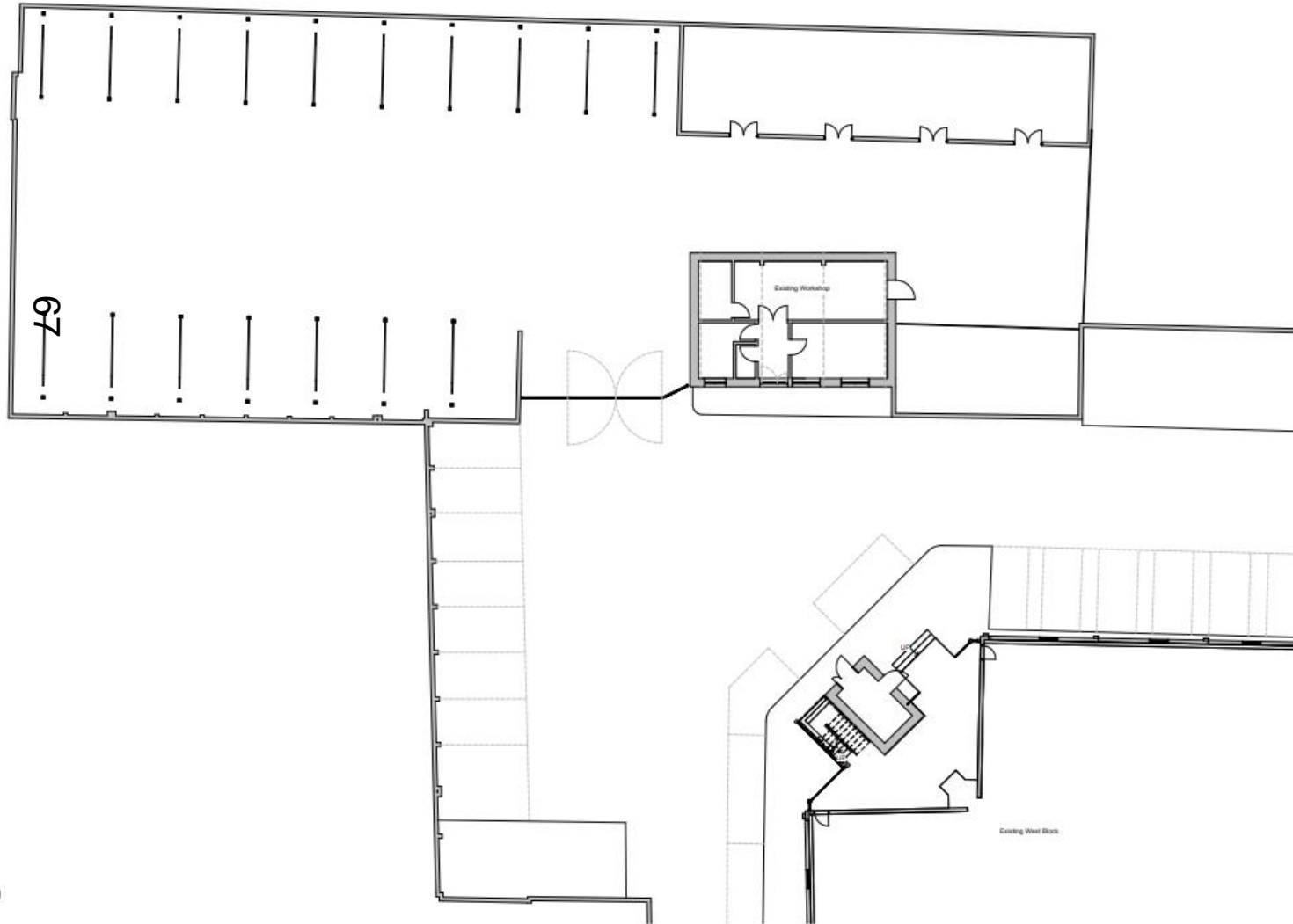

www.oxford.gov.uk





Proposed Sections

www.oxford.gov.uk

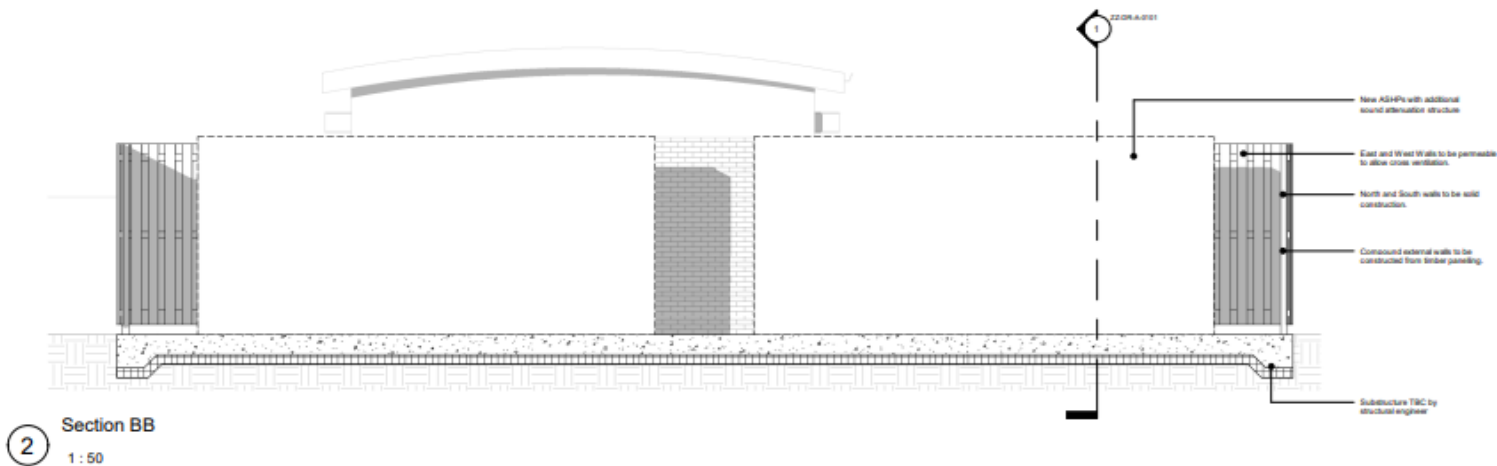
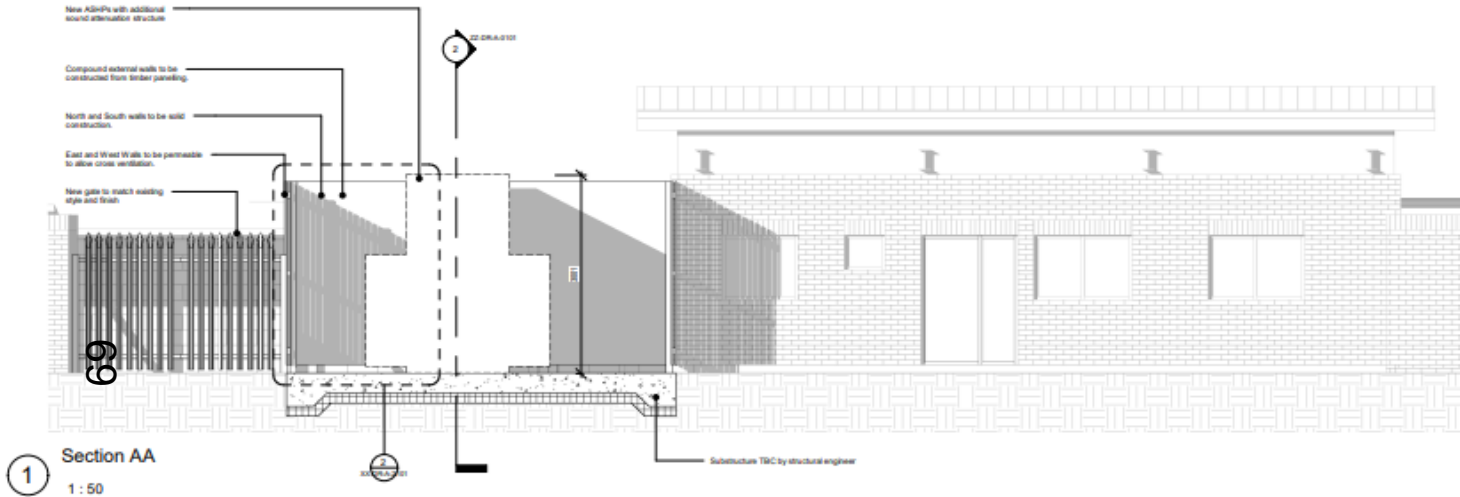

This page is intentionally left blank

Oxford City Planning Committee Presentation

www.oxford.gov.uk



71

Reference Number: 25/02702/FUL

Site Address: Unit 11 Kings Meadow



Site Location



www.oxford.gov.uk



Entrance to Kings Meadow



Entrance to Application Site



Units 9-11 Kings Meadow (Front Elevation)

75



Front Elevation – Unit 11



Existing Floor Plans

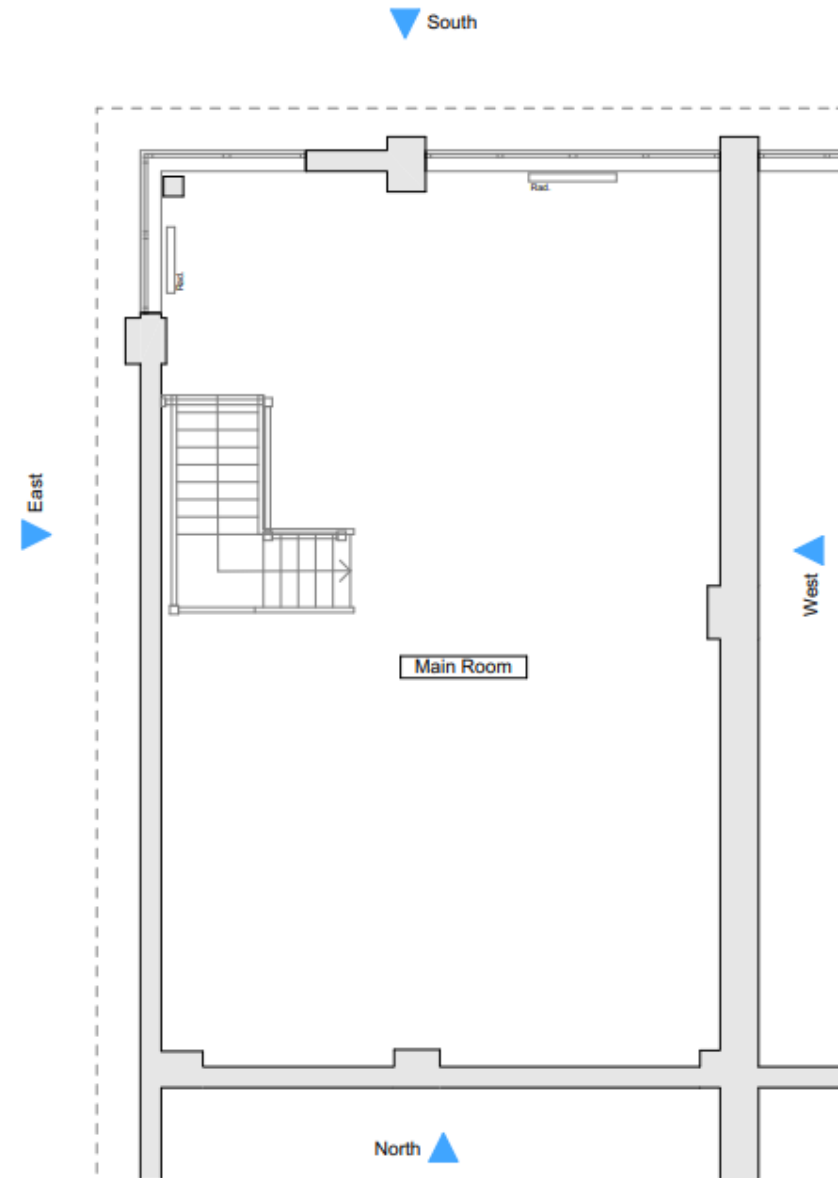
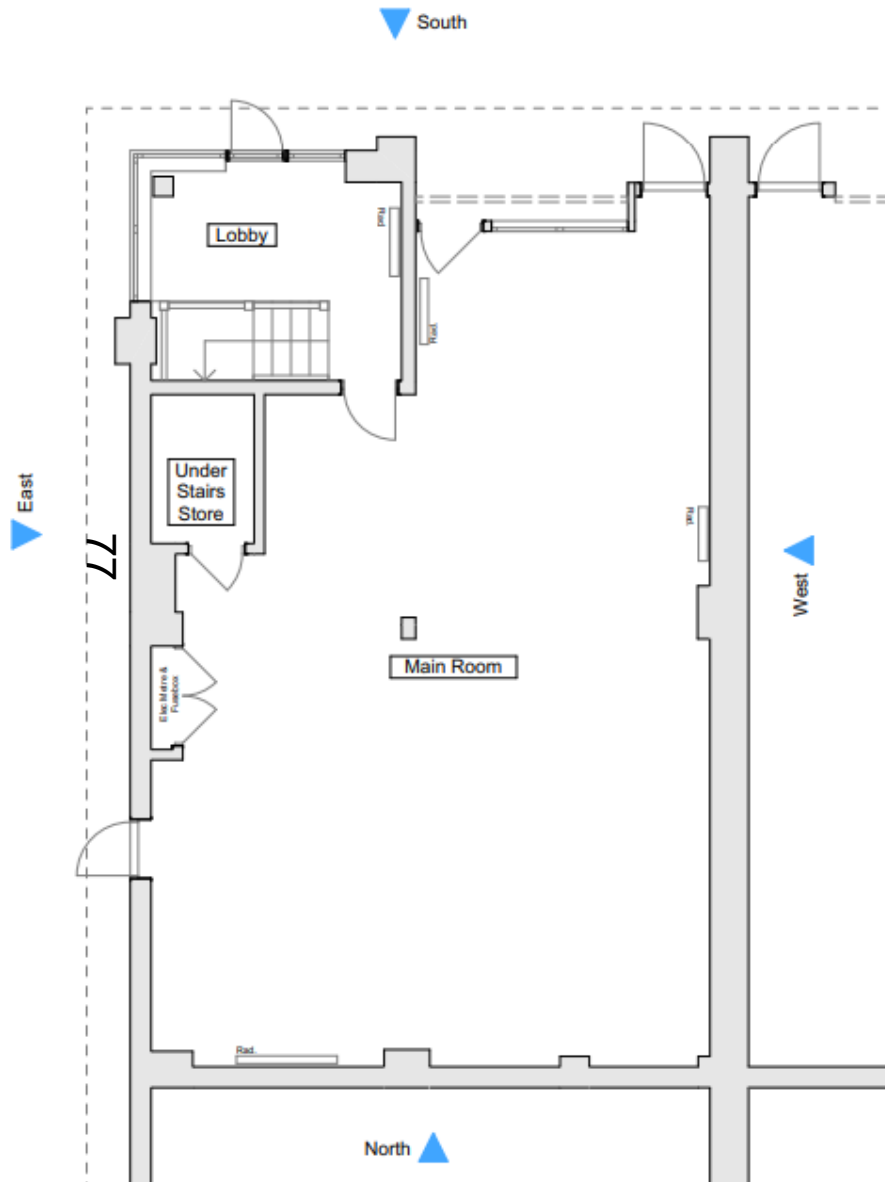

Proposed Floor Plans

Built in temporary flood barrier to create a water-tight seal made of lightweight aluminium.

Door relocated and flipped.

Replaced roller shutter and proposed wall with three windows to match existing.

Built in temporary flood barrier to create a water-tight seal made of lightweight aluminium.

87

East

South

West

North

Under Stairs Store

Backstore & Passageway

Main Room

Freeze Fridge

Kitchen

Laundry

Toilets

New window.

New window.

New window.

South

East

West

North

Main Space

Staff Room

Office

Laundry

Kitchen

Freezer Fridge

Existing Elevations



South

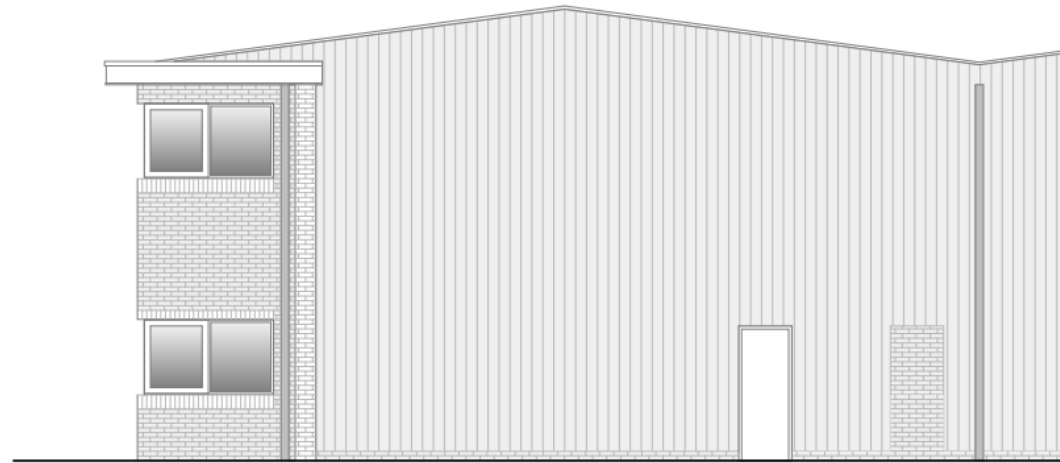

East



North

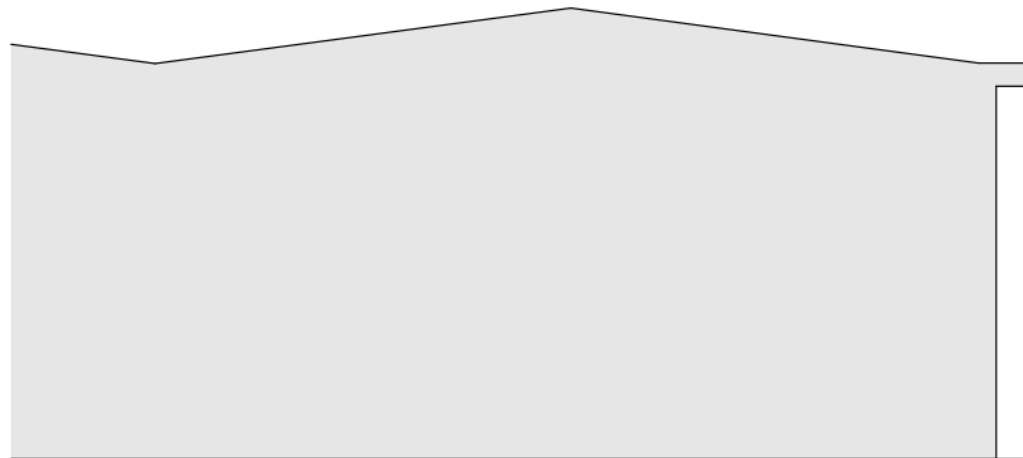

West

Proposed Elevations

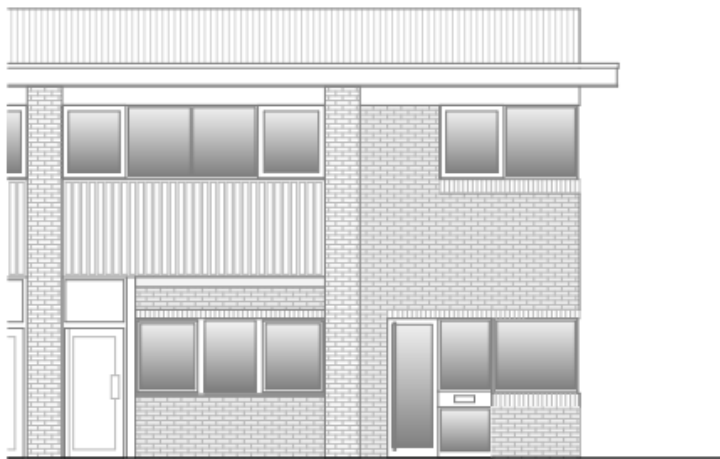

South

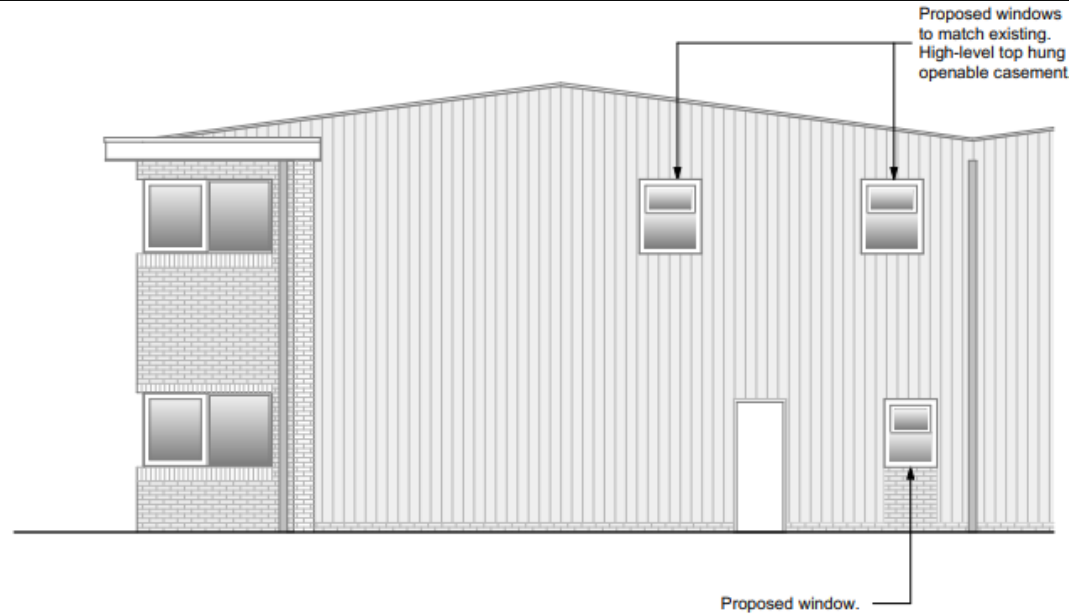

East



North

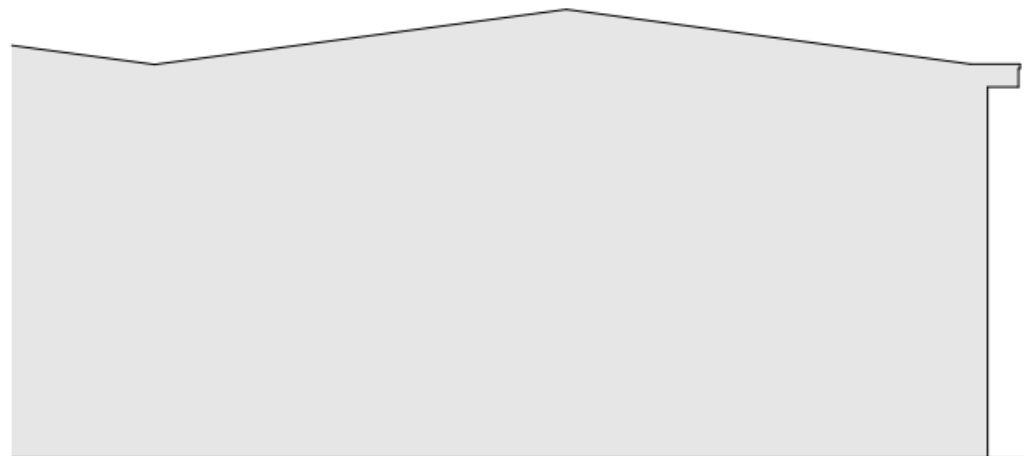

West